WEATHER FORECAST

Victoria and Vicinity—Southerly winds; mostly cloudy and mild with occasional rain.

Vancouver and Vicinity — Winds, mostly east and south; cloudy and mild with rain.

Victoria Daily Times

TIMES TELEPHONES

Advertising Department .....Empire 4178
Circulation Department .....Empire 7522
News Editor and Reporters....Empire 7177
Managing Editor .....Garden 6828

VOL. 85 NO. 107 | VICTORIA, B.C., TUESDAY, NOVEMBER 6, 1934—16 PAGES | PRICE FIVE CENTS

RECORD TOTAL OF VOTES IN U.S. ELECTIONS

Cabinet Test In France Delayed For Few Days

Reports Sweep Country That Radical-Socialists Have Resigned and Broken Up Doumergue Ministry, But President Lebrun Says Cabinet Still in Office

Party Decision Later This Week

Canadian Press

Paris, Nov. 6.—President Albert Lebrun to-night denied widely-circulated reports that the Radical-Socialist group in the French Cabinet had resigned, thereby precipitating the fall of the Doumergue "national truce" ministry.

The report the six Radical-Socialist ministers had finally carried out their threat to withdraw in opposition to Premier Gaston Doumergue's demands for constitutional reform, in the shape of strengthening the Premier as against the Chamber of Deputies, received wide credence.

Following a special meeting this evening, however, it was stated by the semi-official Havas Agency that the Radical-Socialists were still in the cabinet. Indicating the critical position, however, President Lebrun himself said the Radical-Socialists would make a final decision later in the week.

HERRIOT MENTIONED

Earlier reports were that the Radical-Socialists would present their resignations on Thursday, and that in view of this Premier Doumergue was ready to present the resignation of the entire cabinet, which likely would be followed by selection of Edouard Herriot, Radical-Socialist leader, to head a ministry of much the same composition.

The Radical-Socialists remained opposed to the reforms demanded by M. Doumergue. These included giving the Premier and the President the right to dissolve the Chamber of Deputies without the consent of the Chamber and the Senate, necessary at present. It was a move towards stability of government in France, where governments are notoriously unstable.

M. Doumergue's reforms would mean the chamber would have had

(Turn to Page 2, Col. 8)

ALL QUIET IN STRIKE ZONE

Cumberland Miners Met to Discuss Situation; Haulage Men Remain Adamant

Special to The Times

Cumberland, Nov. 6.—There was no change in the strike here to-day, all being quiet on the surface. A meeting of the strikers was called yesterday afternoon in an endeavor to discuss the situation, but the haulage men refused to listen to anyone, not even the union organizers.

The haulage men remain adamant for a 5-cent raise in pay.

The office staff of the Canadian Collieries, it was stated to-day, has been given thirty days' notice, which indicates the mines' tie-up may be of long duration. Efforts, however, will be made to negotiate a settlement.

Notices have been posted calling for a meeting of all men who are not in favor of the strike, which move, it is believed, is being sponsored by the business men of the town.

The strikers have pickets posted, but no effort apparently is being made to reopen the mines with strikebreakers.

British Cottons Shipped to Germany

Canadian Press from Havas

London, Nov. 6. — The Lancashire cotton mills to-day removed their embargo on exportation of British cotton goods to Germany.

Australian Fliers Welcomed at Oakland, Cal., Sunday

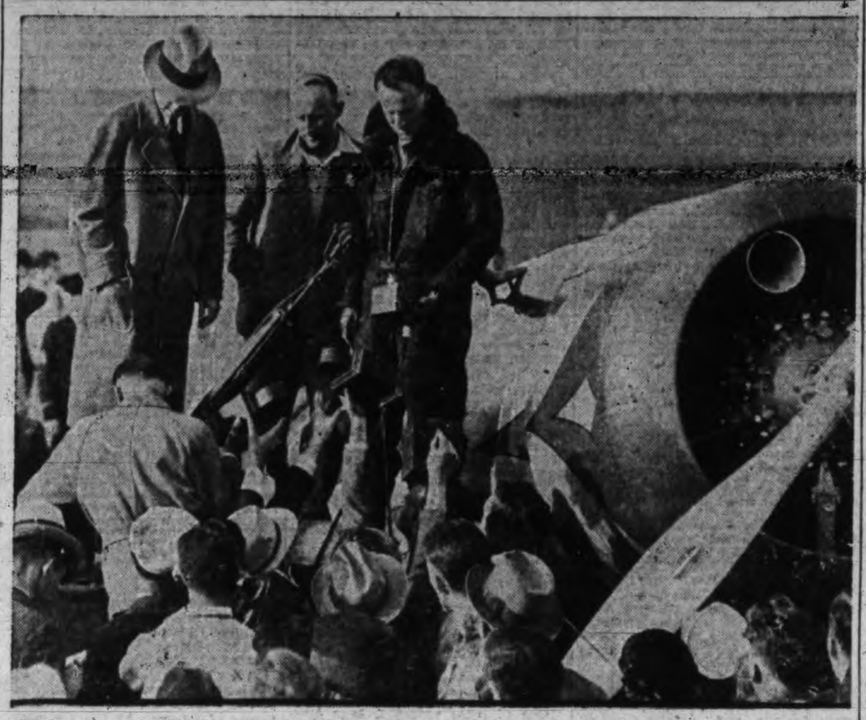

"It was an uneventful trip. A tailwind lifted us along, and Taylor's navigation was perfect, as usual," declared Sir Charles Kingsford-Smith, Australian aviator, after he and his co-pilot-navigator, Capt. P. G. Taylor, landed at Oakland, Calif., airport on Sunday morning, completing the 2,400-mile transpacific hop from Honolulu in fourteen hours fifty-nine minutes. Taylor (centre) and Kingsford-Smith (right) are shown on the wing of their plane Lady Southern Cross after they landed. They were so little fatigued that they flew to Los Angeles a few hours later. Smith hopped from Oakland in 1928 for Australia, via Hawaii and Suva. He made the same route in the return trip just finished. The flying time for the trip from Brisbane, Australia, to Oakland, was fifty-two hours.

Fair Weather And Big Issues In Republic Bring Rush Of Citizens To Polls

RISKED LIFE TO SAVE LAD

Member of Crew of Ms. Amerika Dived Into Shark-infested Waters

How one young seaman jumped overboard from the Danish motorship Amerika into shark-infested waters and rescued his friend off the coast of Guatemala was recounted when the ship reached Victoria this morning. The rescue took place October 27, two hours after the liner left San Jose de Guatemala. Both escaped the sharks.

On his first absence from his home, Knud Grundahl, fourteen-year-old pantry boy aboard the Amerika suffered from homesickness for most of the voyage. The disease turned into nostalgia and, in a fit of depression and loneliness, he jumped overboard from the ship.

Members of the crew saw him and gave the alarm. The ship was traveling at fifteen knots. Paul Nielsen, fifteen-year-old bus boy was near the rail and, despite warnings from fellow members of the crew about sharks in the water, he peeled off his clothing and dived thirty-five feet into the water.

SHIP TURNED ABOUT

Capt. Carl Knudsen was on the bridge by that time and ordered his ship stopped and turned about. Nielsen reached his struggling shipmate and held on to him for twenty minutes until a lifeboat from the Amerika reached them and took them aboard. Nielsen was none the worse for his experience, but young Grundahl was hysterical and weeping.

Capt. Knudsen gave him a fatherly talking-to in his cabin and kept his eye on him until San Pedro was reached. There the homesick boy was put aboard the Ms. India and is now crossing the Atlantic to his parents in Copenhagen.

Alarmed by the cries, the forty passengers aboard the Amerika gathered about the rails of the liner and watched the rescue, giving a great cheer as Grundahl and his rescuer returned to the ship. Later the passengers took up a collection, which amounted to $60, and presented it to Nielsen.

DISARMAMENT SESSION NOV. 20

Geneva, Nov. 6.—The steering committee of the Disarmament Conference will hold a session here November 20. The call was sent out yesterday by Rt. Hon. Arthur Henderson, chairman of the conference.

GUARD POLLS IN CALIFORNIA

Police Take Precautions, But Ballots Reported Cast Without Disorders

Associated Press

San Francisco, Nov. 6.—Long lines formed before polling places in California as an unusually heavy early vote was cast without signs of disorder in to-day's general election.

Officials predicted, on the basis of early balloting, a record vote would climax the bitter gubernatorial campaign.

In Los Angeles, a policeman or a deputy sheriff guarded each of the 3,574 polling places. Fear of violence had been expressed as the climax was reached in the fight between Upton Sinclair, former Socialist running as Democratic gubernatorial candidate, and Acting Governor Frank E. Merriam, Republican, with Commonwealth candidate Raymond L. Haight acting as wedge between and his unknown strength a factor feared by both sides.

Nearly 250,000 votes were cast in Los Angeles County in the first few hours, Registrar of Voters William Kerr said.

Sunshine and a mild morning brought out early swarms in San Francisco.

Heaviest voting of the early hours in Los Angeles was reported in the east section of the city, regarded by political leaders as a "strong Sinclair territory."

G. H. MANNING DIES

Washington, Nov. 6.—George H. Manning, fifty, veteran Washington newspaper correspondent, died here yesterday.

Believed Votes in Forty-seven States Will Total More Than 30,000,000, New High Level For "Off-year" Election; Feelings Run High in Number of Districts

MAN SLAIN AT HOLLAND, MO.

Associated Press

Washington, Nov. 6. — Clement weather beckoned millions of United States voters to a test of the New Deal to-day, after a momentous election campaign, scarred at the last moment by a mass shooting of red fire paraders in a Pennsylvania mining hamlet.

A machine gun ambuscade at Kelayres, Pa., which killed four marchers in a Democratic procession and wounded fifteen other persons emphasized a tenseness prevailing in several areas as voters from coast to coast ballotted on 446 members of Congress, thirty-three state governors and a host of other contests.

First news of deaths during the polling came from Holland, Missouri, where a white man was shot and killed and two others wounded, and several negroes beaten. It was later said by officials the slaying was a case of "mistaken identity," as two negroes attacked while they were in an auto with the white men, not on their way to the polls to vote.

POLICE PRECAUTIONS

In other parts of the United States unusual police precautions to prevent more bloodshed were the rule as the voters poured forth in what seemed sure to be record numbers for an "off-year" election. Nearly 48,000,000 persons had registered and it was believed 30,000,000 or perhaps more would vote before the last polling place closed at 11 p.m., E.S.T. (8 p.m. P.S.T.).

Besides Pennsylvania—a battleground where the political campaign has stirred passions to white heat—contending factions warned of possible disturbances or irregularities in California, New York, Delaware and other states.

"Almost perfect" weather was in the cards for the forty-seven states in which elections were being held. The voting was heralded as a rough, if inexact, criterion of the Roosevelt administration's hold on the electorate.

FORECASTS VARY

Many months of campaigning ended at midnight in a burst of conflicting predictions by Democrats and Republicans. Chairman James A. Farley of the Democratic National Committee and Chairman Henry P. Fletcher of the Republican National Committee, made final appeals to voters.

Mr. Fletcher said: "We are going to recapture seats in Congress, and we are going to win back control of state governments, but whether our

(Turn to Page 2, Col. 4)

DAIRY HELD UP IN VANCOUVER

Canadian Press

Vancouver, Nov. 6.—Police are searching to-day for two armed bandits who held up a clerk in Henderson's Dairy, South Granville Street, yesterday evening, and looted the cash drawer of $50.

Powerhouse To Be Rebuilt

All Men at Premier Mines to Have Work Again in Three Months

Canadian Press

Prince Rupert, B.C., Nov. 6.—Rebuilding of the No. 1 powerhouse at the Premier Gold Mines, near Stewart, B.C., destroyed by fire last Friday, will be proceeded with immediately, and it is expected normal operations will be resumed at the mine within two or three months, men thrown out of work by the fire reported today on their arrival here.

Meantime, production at the mine is being continued on a curtailed basis by use of such power as is still available from the smaller generating plants, the men said.

About half the crew of 150 men has been temporarily laid off and forty-three of these arrived here today by steamship.

Libel Suit Is Won By Mosley

Court Orders London Star to Pay British Fascist Leader £5,000

Associated Press

London, Nov. 6.—Sir Oswald Mosley, leader of the British Fascists, to-day won his libel suit against The London Evening Star, which he claimed had presented his political programme in a false and violent light.

A jury in the King's Bench division awarded Sir Oswald a verdict of £5,000 ($25,000) damages, and ordered the defendant to pay the costs of the trial.

GUNS READY

At yesterday's session of the trial, Sir Oswald, testifying about what he described as The Star's "gross distortion" of speech, said that for the time being his Black Shirts would fight their battles with bare fists, not machine guns, but the British Fascist Union could lay hands on machine guns, if necessary, to combat any Communist "putsch" in England.

"When men make trouble at our meetings," said the Fascist leader at the finish of his cross-examination, "Black Shirts are organized with their bare hands, and nothing else, to throw them out.

BASED ON DEBATE

In reporting a debate last February between the Fascist leader and James Maxton, Labor member of

(Turn to Page 14, Col. 2)

CALL TO PASTOR

Sarnia, Ont., Nov. 6 (Canadian Press)—The congregation of St. Andrew's Presbyterian Church yesterday evening voted to extend an unanimous call to Rev. J. M. MacGillivray, pastor of the Central Presbyterian Church, Vancouver, to succeed to the pastorate made vacant by the resignation last summer of Rev. B. Simpson Black

NEW NOVA SCOTIA SCHOOL TEXTBOOK LEADS TO PROTESTS

"Story of Civilization," School Volume, Divides Views of Fundamentalists and Modernists

Canadian Press

Halifax, Nov. 6. — An impending dispute between fundamentalism and modernism threatened to stir up education and religious bodies in Nova Scotia to-day as three church organizations continued to protest against a new textbook, "The Story of Civilization," recently placed in the curriculum of Nova Scotia schools.

The book is "an unfair and insidious attempt to foster a pagan philosophy on our children," reads a petition signed by 1,200 Sydney Presbyterians who called on Premier Angus L. Macdonald to withdraw it.

Premier Macdonald said to-day chuchmen in two other sections of the province had taken exception to a portion of the book.

PASSAGE ADDED

The matter had been taken up with the department concerned, the Premier said, and it had been found the objectionable passage had not been included in the draft copy of the book approved by the curriculum committee, but had been subsequently added.

"This textbook," the Sydney petition said, "affirms the voluntary hypothesis of man's brute origin, and indirectly repudiates Christianity, the faith and religion of the people of Nova Scotia."

The book is considered by the petitioners "a grave menace to the faith and morality of our children, who are taught to look to a brute ancestry and not to Adam and Eve, whom God created in His own image and for His own glory."

LEADERS ON COMMITTEE

"The Story of Civilization" was compiled for the curriculum committee by Victor P. Seary of Halifax, a former executive of the Department of Education, and Gilber Patterson of

(Turn to Page 2, Col. 4)

LORD SNOWDEN ILL IN LONDON

Former Chancellor of Exchequer Collapses While Addressing Club

Canadian Press from Havas

London, Nov. 6.—Just after telling the Cobden Club that "sooner or later this country will return to the same policy of international intercourse by which international goodwill can be promoted," Viscount Snowden of Ickornshaw, seventy-year-old former Chancellor of the Exchequer, collapsed here to-day.

He was carried from the room and removed to his home, where it was stated that while he was in no immediate danger, he would be kept under observation by physicians.

Viscount Snowden who, as one of the leaders of the former Labor government became one of Britain's leading statesmen, had been delivering a spirited address to the club.

"There has been no more shameful betrayal in political history than the way in which the free trade policy has been betrayed," declared Lord Snowden.

NOT ISSUE IN ELECTION

"The claim for reversal of our fiscal system was not an issue at the last general election. We had most definite pledges, and from no one more

(Turn to Page 2, Col. 5)

BROUGHT FIRE TO FIRE HALL

Canadian Press

Provost, Alta., Nov. 6.—The biblical story of the flaming chariot had its counterpart here when Mrs. W. O. York drove up to the door of the town fire hall with her car in flames, reversing the usual procedure by bringing the fire to the department.

The machine burst into flames when the brake bands seized as Mrs. York was driving at a point a mile from town. Bravely ignoring the danger of a gasoline tank explosion, she piloted the machine to the fire hall, where the blaze was extinguished with chemicals. The machine suffered only slight damage.

Ottawa Conference Declared Needed

Canadian Press

Edmonton, Nov. 6. — Regret over postponement of the Dominion-Provincial Conference at Ottawa was voiced to-day by Premier R. G. Reid.

"I regret the postponement very much," he said. "There are some things which have to be taken up with Ottawa. As the conference has been postponed it means we shall have to take our questions up with the Dominion Government individually, but that course is not as efficient as joint action."

CALGARY RELIEF LABOR TIED UP

Strike of Unemployed Workers Against Pay Cut May Halt Hockey

Canadian Press

Calgary, Nov. 6.—Calgary's unemployed men's relief strike was 100 per cent effective to-day. It involves more than 2,000 men who are protesting against relief schedule reductions which were made retroactive to November 1.

Pickets have been stationed at all civic projects where the relief workers had been working, but no trouble has been experienced.

Efforts are being made to start work on the Victoria Arena to put it in shape for the opening of the hockey season, but the strike may cause a delay. Protection has been offered relief workers who take on the job, as well as payment in cash. They will be paid in cash to the extent of their relief allowance, and $5 extra.

FORM RETAIL FEDERATION

New Body to Take Advantage of Findings of Dominion Price Spreads Inquiry

Canadian Press

Toronto, Nov. 6. — Canadian retail trade association representatives met in a closed meeting here yesterday and formed the National Retail Trades' federation, with the object of taking advantage of anything learned in the price spread and mass buying inquiry of the Dominion government.

More than nine nationally and provincial constituted independent merchants' bodies are embraced in the federation.

George S. Hougham, secretary of the Retail Merchants' Association, and also secretary of the federation's provisional executive, said one of the first actions of the new body "will be to establish an office at Ottawa for the purpose of maintaining contact with the royal commission and to watch such legislation as may come out of the inquiry in the interests of the independent retail trade of Canada."

The committee, appointed two weeks ago to draft plans for the proposed federation, reported at yesterday's meeting to representatives of the Retail Merchants' Association of Canada, National Shoe Retailers' Association, Canadian Jewelers' Association, Canadian Booksellers' Association, Stationers' Guild of Canada, Ontario Retail Lumber Association and several Toronto associations.

SHORT WEIGHT TRIALS SOON

Toronto, Nov. 6.—A special court will be held here Friday at which 117 cases will be heard against storekeepers alleged to have been defrauding their customers by short weights.

Informations were laid against 117 storekeepers by Sutherland Cuddy, inspector of weights and measures.

No judge has been appointed yet to conduct the hearings.

MAY BE NAMED LIEUT.-GOVERNOR

In the pending cabinet shuffle at Ottawa, Hon. Murray MacLaren, above, is expected to resign as Minister of Pensions and National Health and be appointed Lieutenant-Governor of New Brunswick. He represents St. John-Albert in the Commons.

FEARS ALLAYED AS GIRL FOUND

Associated Press

New York, Nov. 6.—Jane Merrell, fourteen-year-old Forest Hills girl missing five days, was found early to-day in front of an upper east side rooming house by her father, James E. Merrell, night club manager.

A man who hailed her from an automobile paid a week's rent for her at a rooming house, where she gave another name, she said.

Fear had spread through fashionable Forest Hills yesterday that Jane had been slain by a fiend. She had been missing since last Wednesday night, when she danced gaily from home in a ragamuffin's raiment for a Hallowe'en lark.

Jane's home is within two blocks of the home of Nancy Jane Costigan, who was assaulted and thrust into a furnace by an abnormal youth in Mount Vernon last month.

PLANE HANDICAP PRIZES PROTESTED

Canadian Press from Havas

Melbourne, Nov. 6. — Squadron Leader Stodart, London-to-Melbourne air derby flier, may protest the handicap prize awards for the race on the ground that times registered at various checking points for his plane were incorrect, it was learned to-day.

Stodart has complained verbally to Wing-Commander Cole, deputy chairman of the air race committee. Stodart, who was accompanied by his cousin on the flight, did not figure in the list of awards.

Mary Nolan Is Freed of Charge

Associated Press

New York, Nov. 6. — May Nolan, one-time "Follies" beauty, when she was known as Imogene Wilson, and film actress, was discharged in West Side court to-day. She was arrested yesterday evening for questioning about the disappearance of $2,000 in cash belonging to Louis Keffman, a theatrical booking agent of Newark, N.J.

Keffman reported his loss after he had spent Sunday night in the company of Miss Nolan at the night club near Hazleton, where the latter was employed.

Stevens Urges New Rules For Business

Ex-Minister of Trade Advocates Reforms in Addressing Big Audience in Toronto Under Auspices of Ontario Retail Merchants' Association

Canadian Press

Toronto, Nov. 6.—Stricter laws regarding the incorporation of companies and unfair trade practices combined with an enlivened sense of responsibility on the part of business men are among the remedies for the business and economic ills of Canada, in the opinion of Hon. H. H. Stevens, until recently Minister of Trade and Commerce and chairman of the mass buying and price spreads inquiry.

Continuing his crusade against bad business methods, Mr. Stevens yesterday evening addressed a mass meeting organized by the Retail Merchants' Association of Ontario. Turn the glaring light of publicity on the unethical business man and close up his shop and then would be corrected some of the ills of Canadian business, he believed.

Nearly 4,000 people jammed their way into a large downtown hotel to hear Mr. Stevens. They filled a large concert hall and a large ballroom,

(Turn to Page 2, Col. 6)

B.C. AT HEAD OF RECOVERY

Lumber and Mining Business Improvement Stressed in Royal Bank Report

Canadian Press

Montreal, Nov. 6—In no part of Canada has recovery become more general than in British Columbia, it is stated in the monthly letter of the Royal Bank of Canada, just released here.

With mines steadily increasing volume of production, with farms only slightly affected by drought, with a substantial increase in the tourist trade optimism has become general.

"But," the letter emphasizes, "it is the improvement in the logging and lumbering industries which has constituted the main element in the rapid recovery in British Columbia."

In 1932 lumber production was the smallest since 1927. Last July the scale was the highest in five years, and amounting to 223,000,000 feet, compared with 181,000,000 feet in July, 1933. For the year ended August 31, 1934, total production reached 1,835,000,000 feet, an increase of 40 per cent over the previous year.

(Turn to Page 2, Col. 5)

South Alberta Has Big Dust Storm

Canadian Press

Calgary, Nov. 6.—Dust was piled like snowbanks in fields and along highways in southern Alberta to-day to tell the story of the worst wind storm experienced in the south country in years.

Day was turned into night yesterday afternoon as a heavy wind, which reached a velocity of fifty-miles an hour at Lethbridge, whipped across farm and ranch lands. Summerfallow was badly drifted in many districts, the storm extending, with minor visibility, into Calgary.

To-day there were wrecked buildings, broken power and communication wires, and telegraph poles levelled in the path of the storm. The Nanton district bore the brunt of the storm, and reported damage to small buildings and grain elevators to-day.

Even with lights on, automobiles were "dust-bound" as heavy drifts obstructed highways and motors stalled.

During the night the wind shifted to the north and the air was clear to-day.

Exquisite Evening Sandals

New arrivals almost daily in the latest Evening Sandals, Velvets, Crepe, Faille, Satins, Silver Kids—See them in our windows—at **$5.00** and **$6.95**

MUNDAY'S

1203 Douglas Street

PROTEST IS MADE AGAIN

Council Told City's Financial Crisis in Further Resolution

In an effort to impress upon the governments the critical predicament of municipalities, staggering under loads they are unable to carry, and more especially to bring to the attention of provincial and federal authorities the matter as it concerns Victoria, the City Council yesterday evening passed another resolution outlining the condition of the city.

The resolution, introduced by Alderman J. D. Hunter, followed an itemized statement by Mayor David Leeming to show how additional loads imposed upon the city had reached a point where it stood at two-thirds of the last normal budget passed in 1930.

Quoting actual figures, the mayor stated these extra burdens amounted to $1,065,047, while the 1930 budget was $1,625,544.

EXTRA LOADS

The former sum was made up of $131,920 in increased debt charges made up largely of relief loans, reduction in revenues from the land department of $114,430, increased provision for non-collection of taxes based on an 87 2-3 per cent collection in 1930 as compared with 77 per cent in 1934, of $155,755; difference between the surplus of $72,706.67 handed over to the 1930 council, and the deficit of $82,120.12 handed over to the 1934 council, $154,826.79; extra costs of social services, $243,600.20; reductions in revenues, $114,336.27, and reductions in government grants, $150,178.50; total extra burden, $1,065,047.94.

To meet this emergency, extraordinary measures had been adopted by the council, the mayor stated. A total of $147,950 was transferred from the sinking fund surplus this year to help keep the levy down; $231,100 of serial debentures were refunded; $105,000 for loan on unemployment relief from the government was placed in the budget; the levy of $241,600, representing the amount of the 1934 sinking fund requirement, also was struck from the budget, while an increase of $21,293.47 in the tax levy over that of 1930 was made, thus making a total of $1,065,047.94, or an amount equivalent to the extra burdens placed on the city.

The reduction in government grants were specified as follows: Schools, $31,678.50; motor licenses, $21,000; liquor profits, $7,800, and pari-mutuel receipts, $19,500, making a total of $150,178.50.

FORMAL RESOLUTION

In his resolution Dr. Hunter referred to the recent circular letter from the provincial government dealing with a new basis for relief.

The Victoria City Council had presented its financial condition before the executive council of the provincial government and had shown its utter inability to carry any further financial burdens, the burdens already existing being beyond the ability of the citizens of Victoria to carry, the aldermen noted.

His motion continued with a statement of figures presented to the provincial government by the city showing it made no provision during 1934 for the sum of $689,879 as it had in 1930. It also showed government grants to have fallen $148,000 since 1929 and showed an itemized statement of social service costs, revealing an increase from the total of $110,797 borne by the city in 1930 to $354,397, in the current year, an increase of 240 per cent.

MUST BE LIGHTENED

"It must be quite evident to any thinking person that the condition of our finances will not permit of any further burdens being placed on the taxpayers, more especially the homeowner, who in many cases is unemployed," the resolution continued, "but rather that the present burden—if the city of Victoria is to survive—must be lightened.

"It is because of these facts that this city council vigorously protests against any increase in the cost of social services and more especially the recent addition of 23½ per cent in unemployment costs, heretofore borne by the federal and provincial governments and earnestly requests that the provincial government reconsider the whole matter and endeavor to make some better financial arrangement with the federal government.

"Be it resolved," the resolution concluded, "that the mayor be instructed to forward a formal letter of protest, embodying the points above mentioned, to the Hon. the Prime Minister, the Hon. the Premier of British Columbia, all members of the provincial government, the local member of the Dominion House of Parliament and the local members of the provincial legislature."

PEOPLE ADVISED

As a result of the deadlock with the provincial government and the refusal of the cabinet to see the executive of the Union of British Columbia Municipalities, the municipalities had secured wide publicity which might have been lacking had the interview been granted, the mayor stated. That had been beneficial, he believed, because it got the municipalities' case across to the people.

Alderman Hunter's resolution was seconded by Alderman John A. Worthington, who stated he favored drastic action when the time was right.

The trouble with drastic action, the mayor noted, was that it might bounce back to the detriment of the unemployed.

SLAMMED DOOR IN FACE

"Where are you going to get off?" Alderman Andrew McGavin asked. "You went to protest and the Premier slammed the door in your face. Over there (the Parliament Buildings) it seems to be a case of getting in and then to h—l with the people. You've got to take drastic action," the alderman declared.

"I consider it an insult to myself and my fellow-citizens," stated Alderman R. A. C. Dewar, commenting on the government's refusal to see the municipalities' delegation. "The Premier's attitude was a shameful insult," he added. "I'm convinced before we get any results from your protests we'll have to have a showdown."

MAY FORCE SHOWDOWN

"You probably noticed the Dominion Government has intimated it will cease to give the provinces any assistance shortly," the mayor noted, adding "you may have your showdown shortly as the result of that."

Alderman Dewar believed the federal government's action was merited in some cases by carelessness of the provinces. The sooner this province took a leaf from the book of Ontario the better, he believed.

Mayor Leeming pointed to the fact the municipalities were created by the provincial government and could be wiped out by it. "We can show no force but public opinion," he said.

WOULD BRING ACTION

"If we refused to pay bond interest there would soon be action, and if we refused to give relief there would be some," Alderman Dewar contended.

The formal protest embodied in Alderman Hunter's motion was passed.

During the meeting the council gave its moral support to a meeting of unemployed organizations planned this week to protest against the new relief basis. No funds were available, however, to grant financial assistance.

Alderman Dewar believed the city should pay for the hall for the meeting.

ANNOUNCEMENTS

R. H. Livsey, chiropractic specialist, 312-3 Pemberton Building. ***

* * *

Mitzel, Monday, November 12, Empress. Section reserved for students under sixteen. Willis Piano Co., $1.05. ***

* * *

Paisley Cleaners and Dyers. We call and deliver. Phone G 3724. ***

* * *

Victoria Musical Arts, Empress Hotel, Wednesday, November 7, at 8.15. Helen Ockenden (piano), Thomas Kelway (tenor), Mrs. Warn (accompanist). Guest tickets 50c. ***

Pantorium DYE WORKS of Canada Limited

Fort and Quadra Phone E 7155

Men's Three piece Suits, Dry Cleaned and Pressed, [illegible]

SEE TO-MORROW NIGHT'S TIMES FOR MIDWEEK SPECIALS

Piggly Wiggly

(Canadian) Limited

SIX STORES TO SERVE YOU

NEW PLANS FOR TOURIST TRADE

Hon. R. J. Manion Says All Canadians Should Work to Increase Traffic

Canadian Press

Ottawa, Nov. 6.—Canada's tourist trade has become so important the individual merchant or hotel keeper who jeopardizes it by discourteus treatment or disproportionate price charges to the visitor should be summarily punished, Hon. R. J. Manion, Minister of Railways and Canals, stated to-day.

Dr. Manion presided at the first national tourist conference called by the federal government.

Government officials met with the delegates to the convention of the Canadian Association of Tourist and Publicity Bureaux, members of the senate's permanent tourist committee, under the chairmanship of Senator W. H. Dennis of Halifax, officials of the provincial bureaux, representatives of the railways and private organizations from all parts of the Dominion.

The government [illegible] commendation for the speed with which it had organized the Canadian Travel Bureau and developed a department to aid in promoting the industry, Dr. Manion said. Federal advertising in the United States and other foreign countries was to be supplemented in 1935 with a campaign in the Canadian papers designed to promote interprovincial travel, the conference was informed.

TRIBUTE TO PRESS

The press was commended by Dr. Manion for the co-operation given in advancing the tourist trade during 1934—this without revenue.

The Canadian Travel Bureau would be enlarged in 1935, Dr. Manion promised.

Value of newspaper advertising in promoting tourist traffic was outlined to the conference by D. Leo Dolan, director of the Canadian Travel Bureau.

LEAGUE EYES NAVAL BASES

Mandate Board Asks Japan About Pacific Islands; Tokio Denies Reports

By GEORGE HAMBLETON
Canadian Press Staff Writer

London, Nov. 6.—If Japan is fortifying the Pacific islands she holds under mandate of the League of Nations, then in the view of high authorities here she is violating the terms of the Washington Naval Treaty.

By implication—although the position is not quite so clear—the establishment of naval or air bases on mandated territory is also a breach of the League mandate.

Statements before the League Mandates Commission at Geneva yesterday fortify the suspicion here that Japan is building secret submarine and air bases on the islands lying between Hawaii and the Phillippines. These were former German possessions which Japan now holds under the League mandate and, apparently, intends to hold permanently despite her withdrawal from the League.

No definite proof, however, is available, and until such proof is forthcoming it is extremely improbable that Britain, as a signatory of the Washington Treaty, will make any representations to Japan.

(A spokesman in Tokio to-day said the suspicions expressed at Geneva were groundless).

The proceedings of the Mandates Commission are under close observation by the British. The view taken here is that any change in status in the islands in the matter of fortifications is a breach of the Washington Treaty. It is immaterial whether the fortifications are for air or naval purposes.

NAVAL CONVERSATIONS

There are several other knotty points in Anglo-Japanese relations at the moment. First, the naval conversations in which the United States is sharing seem to have reached a complete deadlock, with frequent references in unofficial sources to the steps that are possible in the likelhood of breakdown of present treaty restrictions. Japan is sticking to her demand for parity with Britain and the United States in "defensive" forces with substantial reductions in what she calls "offensive" categories.

OIL PROTESTS

The British further regard the Japanese reply to her representations over new oil laws in Japan as being unsatisfactory. This matter is somewhat different than the mooted oil monopoly in Manchukuo. The new Japanese petroleum laws give powers of control over foreign oil companies, which brought representations from Britain, the United States and Holland.

On the Manchukuo protest, no official advice has yet been received of the Japanese reply to the British, United States and Dutch protests over the oil monopoly proposed there. Unofficial dispatches intimate Japan is going ahead with the monopoly, and disclaims any responsibility for Manchukuo's control of oil.

ASKED QUESTIONS

Geneva, Nov. 6.—A Japanese diplomat was sharply grilled by League of Nations officials yesterday on "suspicions" that Japan is fortifying former German islands in the Pacific, which she holds under League mandate.

Nobubumi Ito, Japanese minister to Poland, flatly denied to the Associated Press his country was constructing naval bases on any of the Marshall, Caroline, Ladrone or Pelen Islands granted to her after the Great War.

But the chairman of the League's mandate commission, Marquis Theodoli of Italy, frankly told M. Ito about press reports concerning Japan's alleged refusal to admit foreign warships and visitors, including an Anglican bishop. This, he said, created "suspicion."

M. Ito said the reports should not be taken too seriously, but added, according to League officials, that when Japanese naval manoeuvres were held in the western Pacific and in the vicinity of the mandated islands, it was only natural that visitors should not be welcomed there.

PACIFIC AIR SERVICE SOON

Kingsford-Smith May Try London-Melbourne Record If Plane Freed By Court

Associated Press

Los Angeles, Nov. 6.—Transpacific commercial flying found a booster to-day in Sir Charles Kingsford-Smith, Australian aviator who on Sunday, with Capt. P. G. Taylor, finished a flight from Australia via Honolulu.

"Of course transpacific flying by commercial planes is feasible," said Sir Charles, "and it will be done by land planes, not seaplanes or flying boats, I believe—or at least it ought to be that way.

"In a short time, when pay load has been increased, without sacrificing fuel load, the California-Honolulu flight will be as simple and devoid of hazards as my own hop was."

The plane which carried Sir Charles and Capt. Taylor was the subject of court proceedings to-day. The Lady Southern Cross was attached for debt shortly after the fliers' arrival here from Oakland. The affair harked back to Sir Charles's previous westward flight over the Pacific from Oakland to Australia.

The suit was filed by E. Beverly, assignee of Tom Catton, who alleged that Sir Charles owed him $1,750 for money, goods, and service rendered in 1928 at Oakland, and $1,000 for interest and service charges.

"Why, it is absolutely absurd, ridiculous, preposterous!" exclaimed Sir Charles. "The idea of this fellow charging that he advanced money to me! He might have bought me a cigar, but if any money was advanced I advanced it to him. I mean to fight him to the last."

The total of $2,750 means that Sir Charles must post bond of $5,500 before he can go ahead with his announced intention of selling the Lady Southern Cross here.

City Marshal Jerry Wenger moved into the hangar where the sleek ocean-spanner was housed, drew up a chair, balanced it back against the hangar wall, crossed his legs, and took up his vigil.

Sir Charles said that if he found a way to pay his debts and to purchase the ship himself from his backers, he would consider attempting to beat the recent record established in the 11,303-mile flight from London to Australia.

"You know, one becomes very fond of a ship that serves so safely and so well. We don't want to part with it if we can avoid it," he said.

"And, if we are fortunate and make enough money so we can own her, then the London-to-Melbourne flight will be too much of a temptation to resist."

New Nova Scotia Text Book Protested

(Continued from Page 1)

Toronto, who taught history for several years in western collegiate schools. Dr. F. H. Sexton, president of the Nova Scotia Technical College, was chairman of the curriculum committee which chose the new book, and leading educationists of the province were members of the committee.

QUEST FOR COMFORT

Sydney, N.S., Nov. 6.—"We object to the whole get-up of the book," Rev. Alexander Murray declared today after his denunciation of "The Story of Civilization" had led Sydney Presbyterians to request its withdrawal as a textbook in Nova Scotia's schools.

Particularly, the cleric said, did the churchgoers resent the book's first chapter—108 pages, with illustrations, entitled "The Quest for Comfort," which pictures the development of living standards from the "last half hour of the last day" on which life appeared to the present time.

In this opening chapter man is described as appearing—"A primitive savage"—in the "last twenty-three seconds of the last half year." The book adds: "We are told also that, [illegible] times have developed into the swift motor cars of to-day, so has man evolved from simpler and lower animal forms, reaching far back into the early life of our world."

This is a "dogmatic" declaration, Dr. Murray declared, that man had come "from brute ancestry."

NOT IN AGREEMENT

His attention was drawn to a footnote reading: "Many persons do not accept the findings of the scientists concerning man's origin and early history. They accept instead the account of creation given in the Book of Genesis."

"That," Dr. Murray said, "is just to show we are very much behind the times. That is the inference. As a matter of fact, the scientists do not agree on the story of man's origin as set forth in this book."

The Nova Scotia textbook controversy recalls the one that shook the United States in 1925 as a consequence of the "Monkey Trial."

The furore centred in Dayton, Tenn., where John T. Scopes, a high school teacher, was charged with teaching man evolved from the ape. This being contrary to the state laws of Tennessee, he was brought to trial.

Clarence Darrow, famous Chicago counsel, assisted by the Canadian-born New York attorney, Dudley Field Malone, and Arthur Garfield Hays, defended Scopes. William Jennings Bryan was appointed a special prosecutor to defend the fundamentalist stand and uphold literal interpretation of the Bible.

Scopes was convicted and fined $100. The state supreme court upheld the law, but set aside the penalty and recommended the case be dropped.

Record Total of Votes In U.S. Election

(Continued from Page 1)

victory be great or small, the Republican Party and Republican workers will have to stand firm during the next two years.

Making bids for votes for the New Deal, rather than along party lines, Mr. Farley predicted a gain of six Senate seats for the Democrats with a probable increase in House representation.

SURPRISES PREDICTED

The most optimisitic Republicans conceded a Democratic Congress was being elected and that administration followers would fill more than half the thirty-three state governorships at stake. But they insisted that in some contests "surprises" were in store for "New Dealers."

Sixty-four are necessary for a two-thirds majority in the Senate; 290 are required in the House. At present there are sixty Democrats, thirty-five Republicans and one Farmer-Laborite in the Senate; 314 Democrats, 114 Republicans, five Farmer-Laborites and seven vacancies in the House. In September Maine elected Senator Hale, Republican; Governor Louis J. Brann, Democrat, and one Republican and two Democrat representatives.

CALIFORNIA BATTLE

Nerves were on edge in sections of California, where a spectacular race for governor by Upton Sinclair, Democrat; Frank F. Merriam, Republican, and Raymond L. Haight, Progressive, drew the attention of the nation.

Amid charges and counter-charges, Senate campaign committee investigators were sent into Pennsylvania and Delaware to watch voting in the Reed-Guffey and Townsend-Adams senatorial contests.

The nation saw President Roosevelt take the lead in casting his ballot in his home town, Hyde Park, N.Y.

DECLARATION BY HOOVER

For the first time in the campaign, former President Hoover also appeared in the political picture. "The country needs a live and virile Republican Party more than ever," he said in a letter to the Republican Club of Summit, N.J.

"In these days, when liberty is endangered," he wrote, the country "needs an adequate opposition in the Congress if our institutions are to survive"

FIRST RETURNS

Washington, Nov. 6.—Honors were split by Democrats and Republicans in early fragmentary returns to-day from the off-year United States elections.

Gains were recorded by the Democrats in Oklahoma and Massachusetts, but Republicans found solace from tabulations in Kansas and Michigan.

In West Virginia, where the New Deal issue was clear, Rush D. Holt, the Democratic candidate, was leading in Cabell County, home of Senator Hatfield, the Republican candidate for re-election; but Hatfield was ahead in the first precinct counted in Harrison County.

Girl's Deathbed Evidence Heard

Canadian Press

Vernon, B.C., Nov. 6.—Death-bed evidence given by Miss Veronica Kuva, who died at Grand Forks, B.C., October 4, allegedly from the effects of an illegal operation, was ruled admissible to-day by Mr. Justice D. A. McDonald in the assize court trial of Mrs. Grietje Sundquist, charged with murder in connection with the eighteen-year-old girl's death.

FOUR KILLED IN U.S. PARADE

Democratic Paraders Swept By Gunfire at Hazelton, Pa.; Republican Leader Arrested

Associated Press

Hazleton, Pa., Nov. 6.—The echo of gunfire that swept Democratic paraders yesterday evening killing four and wounding fifteen, rang in the ears of Kelayres voters as, tense and fearful of further violence, they balloted in the United States election to-day

The Republican leader of the little mountain village five miles south of here was held with thirteen others as state and federal authorities started an investigation of what Governor Pinchot described to-day as "an unspeakable outrage."

Cries of "Kill them!" came from the throats of citizens who surged about state police as the Republican leader, Joseph Bruno, and members of his family were arrested. Threats of dynamiting the Bruno home were muttered.

The shooting, [illegible] crossfire, was done as men, women and children, under banners of the Democratic Party, paraded down the main street.

IN FRONT OF BRUNO HOME

The fire was opened as the paraders reached a point in front of the Bruno home. Police were told the shots were fired from the Bruno home and from the home of Bruno's nephew, Paul, across the street.

Those killed were: Frank Fiorilla, sixty-five, of Kelayres; John Golosky, twenty-eight, of McAdoo; William Forte, and one other man. Two of the fifteen persons who were wounded were near death to-day. One of the latter, Andrew Kitishion, twenty-six, of Lofty, was struck by a score or more of bullets, doctors said.

The weapons used in the "cold blooded murder," as State Democratic Chairman David L. Lawrence called it, were found early to-day, disposing of the belief widely expressed by paraders that machine guns had been used by the killers. Lieut. Edward Griffin, in charge of the state police investigation, said four shotguns, two high powered rifles, four automatic pistols and two revolvers had been found at Joseph Bruno's home, and that one high powered rifle had been found in his nephew's quarters.

CLIMAX TO POLITICAL WAR

One of those wounded, Miss Alice McBride, said the weapons "must have been machine guns, they peppered so fast."

To the mining families that make up the population of Kelayres, the shooting was the climax to a factional political war that has been going on for more than a year.

Red fire lighted the street, and banners flared as the paraders swung along, shouting to each as they marched. Suddenly spurts of flame spat from the darkened windows of two homes opposite each other.

EYEWITNESS' ACCOUNT

What happened was described by Charles Drevo, a miner, who was walking about fifty feet behind the leaders:

"There wasn't any disorder, nothing was thrown—we were calling back and forth to our friends in the line and suddenly as the head of the line drew close to the house of Joseph Bruno, county detective and county Republican chairman, fire spurted from every window, it seemed to me.

"And from the opposite side of the street, where Paul Bruno, his nephew, lives, shots came, too, I thought.

"Men, women, the children in the truck were caught in the crossfire—crumpled to the ground, as everyone ran.

"It was worse than war, because of the children and the women. It was like some unbelievable thing—and it still seems too ghastly to remember."

As some of the paraders hurried their wounded and dying to hospitals, another group surged toward the home of Joseph Bruno, whom the marchers held responsible for the shooting, threatening to dynamite his home.

A semblance of order was maintained by state police and deputy sheriffs, but the crowds on the streets did not leave until Bruno and the others were arrested.

Bruno, a county detective, has been leader of the Republicans of Klein township for years.

B.C. AT HEAD OF RECOVERY

(Continued from Page 1)

Great Britain, the Orient, the British West Indies, South America, Egypt and Continental Europe have all taken larger quantities of British Columbia lumber than heretofore, the letter says.

Since May, 1933, it is noted, water shipments of lumber from British Columbia have shown remarkable expansion as result of greatly increased demands largely from English and other British Empire markets.

Industrial recovery in Great Britain greatly increased the requirements of lumber for all purposes, while the Ottawa agreements placed British Columbia mills in a strategic positions to secure these orders. In 1933, British Columbia provided 85 per cent of the British Empire purchases of Pacific Coast lumber, as against only 22 per cent in 1927, 1928 and 1929.

The domestic demand for lumber has been low during the past three years as building operations have been greatly curtailed, it is pointed out. Business conditions in eastern Canada have shown considerable improvement during the past year, and there has been some increase in the demand for lumber. British Columbia mills are now better situated competitively to share in this trade as a result of heavy shipments of eastern softwoods overseas and to the concessions in long-haul freights recently made by the railways. With this renewed interest in domestic markets and the continuation of heavy shipments overseas, "the outlook for the industry is more encouraging than for many year," the letter concludes.

PEACE RIVER HAS SNOW

Edmonton, Nov. 6 (Canadian Press). — Four inches of snow was reported to-day at Peace River town and a lighter fall over most of the northwest part of the whole Peace River section.

Stevens Urges New Rules For Business

(Continued from Page 1)

loud speakers carrying his voice to the overflow meeting.

HONEST WEIGHT WANTED

As one remedy for one of the evils disclosed by the price spreads inquiry, short weights, Mr. Stevens suggested a law to enable the padlocking of a store found guilty of the practice. It could be easily enforced, he said, and a sign could be placed on the door of the store say "This store closed for (so many) weeks for giving short weights to the public." His last act as minister, he said, had been to authorize ninety prosecutions for this practice against Toronto chain stores.

DENIES IMPROPRIETY

Making a flat denial of any impropriety in his conduct as head of the price spreads inquiry, Mr. Stevens said he had declined invitations to address retail merchants' associations before because he might be charged with taking sides, and had also declined to suggest methods of correcting abuses in anticipation of the commission's report. He was now free, however, to exercise liberties he had been wrongly accused of exercising [illegible].

"On no occasion," he said, "did I prejudice the inquiry. On no occasion did I say anything to disclose government policy. On no occasion did I violate my duty by indicating the decisions which the committee might arrive at.

"What I did do I did with intent and that was to indicate to my fellow Canadians what I, as a minister of the Crown and chairman of the committee, felt was wrong in the economic and business structure of this country. I have no apology for that because the committee, if it was to be of any value, needed the force of a solid and well-informed public opinion behind it."

Canadian company laws were fundamentally defective and therein lay at least one way in which parliament could move towards the correction of abuses in the economic structure of Canada, he said.

SOUND SECURITIES

"If we are to have sound money at any or all costs let us also have sound securities," pleaded Mr. Stevens.

The issue of worthless stock was just as vicious a form of inflation as undue inflation of the currency, he said. Every $100 share of stock ought to be represented by $100 of real value of original investment.

This was far from being the case in Canadian companies, said Mr. Stevens, and he proceeded to show it by means of figures. In the two years, 1928 to 1929, he said, the authorized capital of Canadian companies increased by $5,425,000,000, and during that period the savings available for capital were only $2,000,000,000. The latter amount was made up of $500,000,000 estimted annual savings of the people for capital use, plus $500,000,000 estimated annual savings abroad, with the transfer of property from private partnerships to corporate form accounting for the balance.

Among the results of this "unsound financing," Mr. Stevens listed the fact that out of 131 consolidations of businesses between 1921 and 1930, sixteen concerns, or 12 per cent, failed between 1930 and 1933; forty-eight concerns, or 37 per cent, incurred deficits; twenty-one concerns, or 16 per cent, showed steadily declining profits, and only fifteen concerns, or 11 per cent, showed an improved position.

RECORD OF EARNINGS

Mr. Stevens then produced a summary of the earning records of eighty-eight corporations which refinanced between 1926 and 1930. In the operation, he remarked, the public was afforded the privilege of subscribing the cash while giving full control to the promoters.

Of these corporations nineteen sold bonds to the public. In ten the bonds failed to earn interest, six went into receivership and in nine the bond interest was earned.

Of forty-seven companies which sold preferred shares, eight were in liquidation, thirty failed to earn the preferred dividend and nine had earned the dividend.

Of thirteen companies which sold class "A" stock, not one had earned the dividend each year to date, four had earned it for one year, three for two years and two for three years, while the majority incurred deficits in 1932 and 1933.

THREE LOST IDENTITY

Of thirteen companies which sold common stock to the public three lost their identity, three earned a small dividend up to 1932 and seven failed to earn anything in recent years.

The summary, said Mr. Stevens, showed there was overvaluation of assets and overcapitalization, that in many cases there was no equity behind the common shares and that the promoters who frequently received common shares as a bonus gave nothing of real value for them.

Problems of company financing, he admitted, were complex and baffling, but there were certain root causes which could be ascertained. It was to these primary causes that he demanded the legislative authorities of Canada should direct their attention, "let the chips fall where they will."

TRIBUTE TO PRESS

Now that he was no longer chairman of the royal price spreads inquiry commission, Mr. Stevens said he felt free to pay a tribute to the press of Canada for the way in which the inquiry had been reported during the last session of Parliament. Despite the "terrific influence" of large advertisers, newspapers "freely published the evidence from day to day." He had noticed thirteen pages of advertising from one institution in a Toronto paper.

"This," he said, "makes me doubly appreciative of the general attitude of fairness and recognition of news value which has characterized the press of Canada during these last ten months."

DEMOCRATIC STATE

Lincoln's great dictum, "A government of the people, by the people and for the people," was the best possible definition of a democratic state, said Mr. Stevens. The last part, "Government for all the people," had not yet been put into practice. Canada was pecularily adapted to it.

"Men, not dollars," he said, "must be the determining factor in our country's destiny."

The policy of drift could no longer be tolerated in matters that vitally affected the lives of thousands, he went on.

The doctrine, "I am not my brother's keeper," was out of date. An employer of thousands should not be permitted to say he was not responsible for their welfare. The example of such great corporations as the Canadian Pacific and Canadian National Railways, which met their employers in a co-operative spirit, should be generally followed.

QUESTION OF RESPONSIBILITY

Too many men were willing and eager to take power and wealth without the responsibilities that went with them. The greater the wealth of the individual or the corporation, the greater the responsibility.

Retail merchants need not be unduly awed by their large corporate rivals, said Mr. Stevens.

A careful investigation would show that the argument that big business was more efficient was a "fallacy, a delusion and a snare.

"Here are a few typical 'mark-ups' of a great concern," he said. "Furniture 32 to 101 per cent; clothing, overcoats, 43 to 143 per cent; men's suits, 38 to 111 per cent; ladies' coats, 34 to 231 per cent; misses' dresses, 25 to 287 per cent; toilet goods, 60 per cent loss (loss leader), to 150 per cent profit; drugs, 27 to 134 per cent; groceries, an average of 34 per cent.

SHIPMENT OF COATS

"I will give you another example," said Mr. Stevens, "and no doubt the representative or the buyer for that institution is here to-night. He will report what I say back to his principals, but they can't call me on the carpet now anyway."

He said a company had gone to a manufacturer and asked for a woman's coat at $14 each to sell at $25.

"They got it," he said, "but they [illegible] made it and $13.50 to the high-pressure organization that sold it. And there was a sequel to that which is not very creditable to the institution concerned. I will tell them about it if they ask me."

"I am told I don't understand economic laws," said Mr. Stevens. "Can any one tell me who does? I don't pretend to understand these things, but I do understand the difference between 1 cent a pound and 2 cents for fish. I can understand the difference between 4 cents a pound to a farmer for beef and the 7½ cents which he should get. I can understand the difference between $7 a week to a working girl and a minimum wage of $12. I can understand the difference between a 17 per cent cut in wages and $10,000,000.

"There has been altogether too much fiddling while Rome burns, too many human souls crushed, too much demand for patience and fortitude while those who could ameliorate the suffering have been enjoying unusual prosperity."

This, he said, was his answer to those who criticized him for discussing these things publicly. "For stirring up the people."

"Both the great political leaders in this country," he said, "my good friend Mr. King and the Prime Minister, have taken the stand that I was wrong in my comments on the mass buying inquiry."

SHORT WEIGHT PROSECUTIONS

As his last act as a minister, said Mr. Stevens, he had issued ninety authorities to prosecute certain chain store organizations in Toronto for short weights. Had he not been scrupulously careful, he could have issued 200. He would await the result with interest because out of fifty-seven cases in Ottawa the department had won fifty-five.

"If I had my way—and I may get a chance to try it yet—" he said when he was interrupted by some loud applause. "I don't think you took that the way I meant it," he added. "I meant I might introduce a measure in this Parliament if it lasts long enough."

He said he would make it the law that a store selling short weights might be padlocked for a certain period and a sign put up outside stating the reason.

SPEAKS FREELY

He did not know the solution of all the problems, said Mr. Stevens, but he had some ideas in mind. He had been blamed by those who accused him of stating government policy for not saying what could be done. He had refused to do so before the commission finished its work, but now that he was no longer chairman he proposed to exercise the liberty he had not abused.

Governments could not remedy all the ills of business, said Mr. Stevens. They could do the things he had suggested, and perhaps others, but much could also be done by business men themselves. Even the independent retail merchants could do a great deal if they organized and followed their leaders. First of all, however, they should see that they themselves were free from wrongdoing. He asked them to examine their own businesses and see if they were not guilty of some of the practices which they condemned.

STRENGTH IN UNITY

"Alone you are ineffective," he said. "Unite and you are irresistible."

"If, for instance, a processor of foodstuffs sells one of his products below cost to the mass distributors and charges you 10, 20 or 30 per cent more, thus making you absorb his losses to your bigger competitor, why not buy such goods from others who do not do this thing, and let such processor sell all his goods to the big account he values so highly and absorb his own loss?"

If business men set out to put their own house in order there would be little need of laws, the former minister went on.

In introducing Mr. Stevens, George S. Hougham, secretary of the Ontario Retail Merchants' Association, said it had been reported Mr. Stevens was a minority of one in the cabinet. The meeting he was now addressing showed he had a majority of hundreds of thousands among all classes of Canadians.

RESOLUTION PASSED

The meeting adopted the following resolution:

"That this meeting of retail merchants and citizens, representing every phase of political thinking, sincerely believing that the Hon. H. H. Stevens is not only the champion of new standards of commercial ethics but is also the exponent of principles which in their application vitally affect the future of every Canadian citizen, expresses its appreciation of the fearless and impartial manner in which he is working in the interests of the people as a whole.

"We have confidence in him as being fearless and capable, and express the hope that he will be sustained in the courageous effort he is making to bring about fair trading practices in Canada."

LAWS DECLARED NEEDED

Toronto, Nov. 6.—Attorney-General Arthur W. Roebuck of Ontario yesterday evening declared at the Toronto Board of Trade Club's annual dinner he would like "to see a bill put before the Legislature at its next session which would be enforced to drive out of business the wolf of industry who thrives by cutting prices and sweatshop principles."

"I am for freedom and convinced of the fact that interference does more harm than good," he said, "but sometimes interference is necessary for those who are not able to protect themselves. We must remedy the exposure in the press of atrocious wages and long hours. But there are difficulties in limiting minimum wages and maximum hours.

"Those who are immediately affected have not consented to the minimum wage and we must first have voluntary agreement between employer and employee."

HON. R. D. MORAND'S VIEWS

East Windsor, Ont., Nov. 6.—At a banquet held in his honor by the East Windsor Businessmen's Association, Hon. Raymond D. Morand, Conservative member of the Commons for East Essex, yesterday evening declared he wished publicly to compliment Hon. H. H. Stevens on his [illegible] that prompted his work, the courage he has displayed and to express my regret at his resignation caused by friction with a portion of the cabinet."

In referring to Mr. Stevens's resignations as Minister of Trade and Commerce and chairman of the mass buying inquiry, Dr. Morand said he rejoiced that Mr. Stevens and Prime Minister R. B. Bennett had agreed on the former minister remaining as a member of the royal commission on price spreads and mass buying.

"I am prepared," continued the speaker, "inasmuch as it is in my power as a member of Parliament, to back Mr. Stevens and the committee in order that a true picture of conditions in Canada may be brought to light and that there may be no sparing of friends or foes, and that legislation, as much as it lies within the ability of federal legislative powers, be enacted so that humanity may receive a fair reward for labor."

Dr. Morand, reported to be in line for appointment of national organizer for the Conservative Party at the next federal election, spoke before 300 persons.

In conclusion his speech he said: "I will go farther and say that events in the last few days will ensure more definitely the completion of this work and that no one in the government or parliament will either dare or wish to in any way to stifle, curtail or abrogate the duties or functions of this committee."

Gray Hair

Best Remedy is Made At Home

You can now make at home a better gray hair remedy than you can buy by following this simple recipe: To half pint of water add one ounce bay rum, a small box of Orlex Compound and one-fourth ounce of glycerine. Any druggist can put this up or you can mix it yourself at very little cost. Apply to the hair twice a week until the desired shade is obtained.

Orlex imparts color to streaked, faded or gray hair, making it soft and glossy. It will not color the scalp, is not sticky or greasy and does not rub off.

Cabinet Test In France Delayed For Few Days

(Continued from Page 1)

to exercise considerable more care about overthrowing cabinets, inasmuch as this would generally entail the chamber's own dissolution and new elections.

TENSION EASED

The fall of the nine-month-old government containing six former premiers had been tensely awaited for some days, but some of the tension was eased when it became apparent this evening that M. Herriot would likely be called on to form a government of the same composition.

This would mean the national truce—regarded as absolutely essential in the nervous state of public feeling at present—would continue with little more change than the disappearance, for a time at least, of the demand for reform.

Former Premier Herriot, minister without portfolio under Doumergue, had been in opposition to many of the Premier's ideas.

CENTRE OF ATTENTION

M. Herriot is one of the strongest political veterans in France and his opposition to the Premier, which has caused a series of rumors of impending breakdowns in the government in the last few weeks, was regarded as the crux of the situation.

It was indicated that if M. Herriott should form a new cabinet he would serve as premier with almost identically the same ministers forming the present body except that Andre Tardieu, another Doumergue minister without portfolio, would become Minister of Justice and Vice-Premier.

Premier Doumergue's "political truce" cabinet has been in office exactly nine months since the "bloody Tuesday," February 6 last.

M. Herriot, advocate of the payment of the French war debts, was overthrown as Premier of France two years ago on the subject of the debts and declared at that time he would never form another cabinet until the debts could be paid. But it was indicated the national union government, which he might now form, was regarded as an emergency necessity.

POLICE ON GUARD

Large forces of police gathered around the Chamber and the Foreign Office to-day. Groups of police and guards were hidden in the side streets, and 500 policemen and 200 guardsmen concentrated at the Invalides station.

Leaders of the political "shock troops" denied they planned to demonstrate, but left Communists and Socialists issued orders to their men to be alert because they heard rumors the rights and "fascists" intended to march in force as a sign of support for Doumergue.

LORD SNOWDEN ILL IN LONDON

(Continued from Page 1)

definitely than Stanley Baldwin. Once they had a majority they at once forgot the issue which whenever it has been submitted to the electorate has been rejected by an overwhelming majority."

He accused Rt. Hon. Walter Runciman, President of the Board of Trade, of having contributed to a loss for Great Britain of £50,000,000 in pretending to bring foreign countries to "the doorstep of the Board of Trade."

British commerce, he said, would never recover its former proportions if such a policy were continued.

THE PLUME SHOP
747 Yates Street
★ ★ ★
Sunday Nite Dresses
There's no guess work about these Dresses. They're real value at
$4.95

NEWS GATHERERS IN U.S. WANT CODE

Hyde Park, N.Y., Nov. 6.—Officers of the American Newspaper Guild presented arguments to President Roosevelt yesterday for inclusion of press associations in the NRA newspaper code, or in a code of their own.

Conferring with the President for more than an hour at his Hyde Park estate were Heywood Broun, national president of the guild, Morris Watson, vice-president and chairman of the National Press Association committee, Carl Randaw, president of the Newspaper Guild of New York, Jonathan Eddy, national executive secretary, and James Kiernan, chairman of the New York Guild's assembly.

Members of the delegation afterward said the President had assured them he expected all problems of news gatherers for newspapers and press associations to be clarified as to fact in a hearing in Washington during the first week of December. The Washington hearing is on a determination of wages and hours made by the code authority of the newspaper publishing industry.

CRITICISM OF U.S.

Omaha, Neb., Nov. 6 (Associated Press)—Two English debaters from London University, David W. Scholes and Joel Hirschfield, say there are four things (at least) they do not like about the United States, namely, the American custom of serving ice water with meals, American tea, the dancing of American girls and the American inferiority complex.

Bargain Excursions TO EUROPE
THIRD CLASS ROUND TRIP AS LOW AS $110
TOURIST CLASS ROUND TRIP AS LOW AS $139
Allowing 15 days in Europe
Your great chance to visit Europe or to enjoy a wonderful Christmas and New Years' Holiday in the Homeland.
Apply to any Steamship or Railway Agent for details, or to
CUNARD WHITE STAR LIMITED
ANCHOR-DONALDSON
CANADIAN PACIFIC STEAMSHIPS
CO-3

Christmas Trade Boosts Payrolls

New York, Nov. 6.—More than 500,000 additional workers will get employment in this year's rush to fill the United States Christmas stocking, the National Retail Drygoods Association estimates. At least $30,000,000 will be paid in extra wages during the Yule shopping season.

NEW ANGLE IN OIL PROTESTS

Japan Advises British and U.S. to Deal Directly With Manchukuo

Tokio, Nov. 6.—Foreign Minister Koki Hirota informed the British and United States ambassadors yesterday evening that Japan did not consider Manchukuo's contemplated oil monopoly a violation of the open door principle, and she was washing her hands of the entire matter.

Notes sent to the two embassies advised protesting oil interests to enter direct negotiations with the government of Manchukuo, stating the Japanese government was in no wise concerned, since the whole matter was a domestic affair of Manchukuo.

The British and United States governments have made representations to Tokio on the subject.

It was said the Japanese government had been informed by Hsinking that neither Manchukuan oil laws nor articles of incorporation for the proposed Manchuria Oil Company provided for discrimination against any nation.

NEW ALLIANCE REPORTS DENIED

Tokio, Japan, Nov. 6.—Lord Barnby of the British Federation of Industries yesterday denied reports circulated in London some days ago to the effect an agreement made here between himself and Baron Groh of the Japanese economic federation entente between Japan and the United Kingdom. The Foreign Office in London at the time denied any such move was under way.

Lord Barnby emphasized in his denial the reference in the London reports that the supposed alliance would be a guarantee "that Britain would never join either with the League of Nations or with the United States in opposition to any aggression by Japan."

Britain made clear that so far as Japan is concerned she stands strictly on treaty rights.

CENOTAPH CEREMONY

Calgary, Nov. 6 (Canadian Press).—The Unemployed Ex-service Men's Association of Calgary has decided not to parade to the Remembrance Day service arranged by the Canadian Legion, but to hold a separate ceremony at the Cenotaph, which will be addressed by Alderman Harry Humble.

CHEAPER LOANS FOR FARMERS

Administrator of Federal Farm Creditors' Act Speaks of Agrarians' Needs

Canadian Press

Toronto, Nov. 6.—The farm debt problem is not universal, but varies with individual cases, and the Farm Creditors' Adjustment Act provides the mechanism for dealing with each individual case on its merits, declared M. A. Macpherson of Ottawa, administrator of the act, in an address before the Canadian Club here yesterday.

Speaking of the western farmer, Mr. Macpherson declared: "The most important and necessary relief he can obtain is to have the cost of money reduced. The rate which he so generally has contracted to pay is, to my mind, placing on him a burden which in these days of low prices is courting disaster in attempting to pay."

The Farm Loan Board, which has been operating since 1929, has advanced more than $8,000,000 in rural credits.

"The plan this act proposes is one that should succeed if reason is left in us," said Mr. Macpherson. "If it does not succeed then what is the alternative? Legislatures, provincial and federal, will be faced with the necessity of considering further legislation, possibly legislation which will undertake to deal with the problem by rule of thumb."

LENA GOLDFIELD AGREEMENT MADE

Soviet Government to Compensate British Company; Trade to Increase

Associated Press

Moscow, Nov. 6.—The long-standing feud between a group of British investors and the Russian government over the rich Lena goldfields was adjusted in an agreement signed here at the week-end.

The settlement was reached by the Soviets' chief concession committee and Arthur Marshall, representing Lena Goldfields Ltd. The Tass, Russian news agency, reported that "all disputed questions had been regulated" in negotiations which had been under way three weeks.

The mere fact an agreement was effected was believed vitally important by British business interests. It was believed the settlement would stimulate revival of Anglo-Russian trade. Great Britain already has displaced Germany as the largest exporter to Russia. No announcement was made as to the sum which Russia presumably agreed to pay the corporation, or reimbursement of farmer owners.

Lacking official announcements concerning the price, reliable reports had it in the neighborhood of $15,000,000 to be paid over a period of twenty years. The settlement must be ratified by the shareholders before becoming effective.

The concession included gold properties on the Lena River, copper and gold properties in the Altai Mountains and other mineral holdings in the Urals.

Associated Press

London, Nov. 6.—Major F. W. D. Gwynne, director of Lena Goldfields Ltd., confirmed reports from Moscow that a settlement of the company's claims against Russia had been reached.

Russia cancelled the company's concession on the ground it had broken its contract.

After an arbitration of the dispute here the company was awarded $65,000,000, which Russia refused to pay.

Negotiations were re-opened, with the company asking about $16,500,000, and Russia offering about $5,000,000.

Spider's Face Is Like Human Being's

Canadian Press from Havas

Shanghai, China, Nov. 6.—A spider with a human face has been discovered in Chujatien, Honan Province, according to word brought here yesterday.

The spider's body is small, but its head is abnormally large. The face is white, with black eyebrows and a black nose.

Its white lips accentuate the horror of its appearance. The feet are dark brown.

A well-to-do Chinese found the creature in his home and sent it to the People's Educational Institute here.

NEW C.C.F. SECRETARY

Calgary, Nov. 6 (Canadian Press).—Appointment of M. J. Coldwell of Regina as national secretary of the Co-operative Commonwealth Federation and transfer of the temporary headquarters of the C.C.F. to the Saskatchewan capital were announced here yesterday. The announcement was made by Norman F. Priestley, vice-president of the United Farmers of Alberta, who has been acting as national secretary.

C.C.F. Candidate In East Kootenay

Canadian Press

Cranbrook, B.C., Nov. 6.—Bayard C. Iverson, Wardner school principal, has been nominated unanimously as the Co-Operative Commonwealth Federation candidate to contest the East Kootenay constituency in the coming Dominion election. Thirty-seven delegates attended the meeting.

East Kootenay is represented by Hon. H. H. Stevens, who recently resigned as Minister of Trade and Commerce.

WANT $500,000 FOR PUBLICITY

Convention Favors Dominion Campaign For Tourists

Special to The Times

Ottawa, Nov. 6.—The Dominion Government was urged to spend $500,000 for tourist advertising in a resolution passed yesterday at the convention called by the Canada Travel Bureau, attended by representatives of publicity bureaus from every part of Canada.

George I. Warren, Victoria and Island Publicity Bureau commissioner was made chairman of the resolutions committee. Resolutions were passed favoring early completion of the Transcanada Highway as a factor increasing tourist travel to and through Canada. Beautification of public thoroughfares, preservation of timber along highways and other natural scenic attractions was favored.

An all day conference with Dominion Government officials is proceeding to-day with Hon. R. J. Manion presiding.

Ottawa, Nov. 6.—So successful has been the Canadian travel bureau under federal auspices, the United States Hotelmen's Association has petitioned their government for a similar organization in Washington. The Canadian association of tourist and publicity bureau heard this yesterday from D. Leo Dolan, director of the travel bureau, and Colonel G. F. C. Pousette, Winnipeg, newly elected president of the national tourist organization.

United States tourists spent over $3,000,000,000 during the 1934 summer and fall season, Colonel Pousette said. Of this, Canada received the largest benefit, which amounted to 5 per cent, or $150,000,000.

"This can and should be materially increased," Colonel Pousette told the conference.

Numerous applications for membership was received by the association. Important among these was the Canadian Automobile Association, with which is affiliated the motor leagues in the various provinces.

The press of Canada was paid a tribute by Colonel Pousette, Senator Dennis and Mr. Dolan for the co-operation extended in making Canada tourist conscious and the convention approved a resolution to this effect.

Officers elected by the Canadian Association of Tourist and Publicity Bureau include:

President, Colonel G. C. Pousette, Winnipeg; honorary president, Hon. R. J. Manion, Minister of Railways and Canals; honorary vice-president, Senator W. H. Dennis, Halifax; honpast president, J. E. Perrault, Quebec; C. C. Hele, Toronto; first vice-president, D. Leo Dolan, Ottawa; second vice-president, C. H. Webster, Vancouver; third vice-president, A. Bergeron, Quebec; fourth vice-president, J. O. Hambleton, Toronto; directors, Collin Graff, Edmonton, and George I. Warren, Victoria; secretary-treasurer, George A. McNamee, Montreal.

LUXTON

Luxton, Nov. 6.—A large gathering of residents and friends attended the opening of the Mission Hall in connection with the Central Baptist Church at Luxton last Friday. Mr. Holdcroft presided, and Rev. Mr. Epps of Brentwood, Mr. Masters and Mr. Lock spoke of the work that had been carried on in past years, and the happy realization of the much-needed hall. Mr. Hankin thanked the residents and friends for the valuable assistance given in financial and manual work. The dedication service was read by Pastor J. B. Rowell.

Two basketball games were played in the Luxton Hall on Saturday, viz., Colwood Girls vs. Luxton Girls.

Colwood, 3; L. Murton, E. Lynn, V. Macdonald 1, I. Brown 2, I. Peatt, E. Baxter, B. Stewart 3. Luxton, 13; M. McKay 7, P. Heath 2, S. Smith 0, E. Hutchinson, A. Heath 2, E. Walker, G. Robinson 2.

Men. — B. and K. vs. Luxton B. and K., 22; A. Campbell 15, Barker 1, C. Smith, F. Webb, L. Clarke, Ross 6, Hetherington. Luxton, 2; B. Shields 4, S. Porrier 5, R. McMillan 2, F. Spencer, B. Charters, A. Davidson 7, N. Rhode 3, A. Wright.

The monthly meeting of the Luxton and Happy Valley Women's Institute will be held on Thursday, November 8, at the home of Mrs. F. Sparkes.

An anniversary dance of the opening of the Luxton Hall will be held on Wednesday, November 21. One tombola in every twelve tickets will be given. Music for the dancing will be provided by Stan Cross's orchestra.

CONTROL BOARD TO BE FORMED

Vancouver Island Potato and Vegetable Growers Meet at Duncan

Special to The Times

Duncan, Nov. 6.—"That a control board of potato and vegetable growers be formed for Vancouver Island and adjacent islands" was the resolution unanimously adopted at a meeting of the Vancouver Island Potato and Vegetable Growers Saturday in the Agricultural Hall.

Delegates were present from Courtenay, Alberni, Parksville, Nanaimo, Cedar, Ladysmith, Westholme, Maple Bay, Glenora, Koksilah, Cowichan Station, Cobble Hill, Sidney, Saanich, Gordon Head and Royal Oak.

Arthur Smith, Courtenay, acted as chairman, and R. U. Hurford, Courtenay, as secretary. The memorandum of organization, with slight amendment, was adopted and will be presented to the provincial control board in the hope that a board for Vancouver Island will soon be functioning to assist in marketing this season's crop.

The following provisional committee was appointed to complete organization details: A. Peterson, Duncan; A. Smith, Courtenay; R. U. Hurford, Courtenay; L. C. Hogan, South Saanich; R. J. Hotchkiss, Alberni; Iver Thomas, Nanaimo, and G. T. Michel, Sidney. The chairman will be L. C. Hogan, South Saanich, and secretary, A. Peterson, Duncan.

Hon. K. C. MacDonald, Minister of Agriculture, informed the meeting that British Columbia was a large agricultural province and that it could not have commercial prosperity unless there were good agricultural conditions, and the object of the natural products was to give the farmer a price that did not permit too great a spread between what he received and the consumer paid. The minister asked critics of the Marketing Act to not be too critical and endeavor to kill the scheme before it had been given a chance. Many questions were asked Dr. MacDonald.

FROM ERRAND BOY TO MAYOR

Sir Stephen Killik, London's New Chief, Started As Messenge

London, Nov. 6.—A one-time errand boy, whose weekly pay was $1.25, next Friday will become London's new Lord Mayor.

He is Sir Stephen Killik, seventy-three, Londoner by birth, fanmaker by official title, stockbroker in business life, authority on matters relating to the Argentine Republic, and frequent contributor to the press.

The new occupant for one year of one of the most ancient, august and colorful offices under the British Crown, rose from his first job of teaching himself shorthand and obtaining employment with a stock broker. Thence he advanced to his own business.

Like all his predecessors at the Guildhall for centuries back, Sir Stephen is a member of one of the historic city companies, successors to the mediaeval trade guilds.

His nominal calling perpetuates the formerly lucrative art of making fans for milady's coquetry and adornment, and he possesses the title of Past Master of the Worshipful Company of Fanmakers."

SENIOR OF EXCHANGE

Actually the Lord Mayor-elect is a business man of Throgmorton Street and its environs of commerce and finance. He is senior member of the committee of the Stock Exchange, to which he was elected twenty years ago.

Since he is a widower his daughter, Mrs. Stanley Greenland, will be Lady Mayoress.

Because the coming year will witness the celebration of the silver jubilee of the reign of King George, Sir Stephen expects to be busy.

The corporation votes the Lord Mayor $50,000 annually for the expenses of his office, but few have avoided the necessity of dipping into their own pockets for at least as much again.

The office of Lord Mayor dates back nearly 800 years. Famed in nursery rhyme is Dick Whittington, "thrice Lord Mayor of London," but the rhyme is incorrect on two counts. Whittington was Mayor of London four times, the last in 1419, which was nearly seventy years before the word "Lord" was added to the title.

U.S. STUDENTS PROTEST BAN

Four Suspended From University of California Deny Communism

Associated Press

Los Angeles, Nov. 6.—Four of five students suspended last week from the University of California at Los Angeles, in connection with charges of aiding radical activities, issued a statement to-day denying Communist sympathies.

"We are not Communists, never have been, nor do we sympathize with the Communist programme in any form," reads the statement bearing the names of John Burnside, Thomas F. Lambert Jr., Mendel H. Lieberman and Sidney Zsagri.

"We are not members of the National Students' League, nor have we been at any time, nor did we, prior to our suspension, have any actual knowledge of its programme."

"It is true that Dr. E. C. Moore, provost, ordered that discussion in the council respecting the students' forum be prohibited, and it is true that some discussion was held thereafter. While two of us voted against the motion to lay it on the table, it was because we felt the provost had a veto power, and therefore the matter ought to be voted down, or it ought to be passed on to the provost for his veto.

"The Communists are still enjoying the advantages of the university, while we, whose desire has at all times been to render a wholesome service to the student body and to our Alma Mater, are out."

ESTABLISHED 1901
Angus Campbell & Co. Ltd.
GOOD GOVERNMENT
Unusual Values
For Half-day Shoppers!
Women's Flannelette Nightgowns—short sleeves 89c
Women's Fine All-wool Bloomers—all sizes $1.25
"Jaeger" All-wool Cashmere Hose for women $1.00
Corselettes, with or without inner belt $1.69
"Orient" Heavy Service Silk Stockings—all sizes $1.00

Women's Smart Felt Hats
GREATLY UNDERPRICED
A special selling of one hundred smart Felt Hats; black and colors; all headsizes.
ALL HEAD SIZES!
$1.49

TALK ON SEED PRODUCTION

Cecil Tice Addresses Directors of Cowichan Agricultural Society

Special to The Times

Duncan, Nov. 6.—Cecil Tice of the Depart of Agriculture, gave an interestling talk on "Seed Production, Its History and the Advantages of a Seed Fair," at the monthly meeting of the directors of the Cowichan Agricultural Society. H. D. Evans presided.

He pointed out that the value of seed production in British Columbia was now about $100,000 per annum and steadily increasing.

He pointed out that all seed grain offered for sale must be graded, and told of the advantages of using registered seed. Complaint was made at the practice of seed grain exhibitors at the exhibitions using the same seed year after year, instead of using seed produced the same year. Mr. Tice said the utmost was being done to remedy this evil. He hoped the exhibition would be true sports and honest enough to comply with requirements. A very hearty vote of thanks was extended to Mr. Tice.

A communication was presented from the B.C. Game Board in reply to the society's complaint regarding the indiscriminate placing of pheasants on land without the owner's consent. The board advised the placing was done at the discretion of the game wardens, who understood district conditions. The directors decided to invite the local game warden to their next meeting to discuss the matter in an endeavor to avoid future complaints.

The special committee appointed to meet a basketball committee reported that satisfactory arrangements had been completed for the renting of the hall.

The committee appointed to meet market stall holders reported a successful meeting and needed market improvements had been approved.

Complaint had been made to the directors regarding the indiscriminate smoking in the main hall during dances. Cases were reported where ladies had been burnt and their clothing set on fire. After consultation with the fire chief it was decided to place "no smoking" signs in the hall, and the firemen will be expected to enforce the order.

AT ALL DRUGGISTS, 35c Per Box
Special Agents
VANCOUVER DRUG COMPANY LTD.

Railway Building In China Protested

Canadian Press from Havas

London, Nov. 6.—Great Britain has protested to China regarding a contract China concluded with a German firm for the construction of a railway to Huhsiang. Sir John Simon, Foreign Secretary, so informed the House of Commons yesterday in reply to an interpellation.

"I have seen press reports of the fact that such a contract has been given to a German firm and I am also aware the sum of $2,500,000 is due to the British-Chinese Corporation," declared the Foreign Secretary.

DE FOREST CROSLEY UNCORKS A RADIO SENSATION!
Your Choice!

Moderne or Conventional!
$131.95
A brand-new idea! The Moderne model De Forest Crosley Radio shown at the left has the tuning dial on an *angle*, easily seen, easily tuned—*without any stooping over*. Known as the "Navigator" model. 7 tubes.
Or you may prefer *identically* the same 7-tube chassis in a "Conventional" style cabinet, as shown on the right. Known as the "Explorer" model. New, improved Class B Amplification. Triple Tone Indicators.
Not just one radio sensation—but fourteen of them! Every style from 4-tube mantel to 9-tube de luxe console radio, nine of them with World-Wide range. De Forest Crosley—accustomed to radio leadership—has outdone itself in its 1935 series, which you may inspect at any De Forest Crosley dealer's.
Won't you agree that *any* radio set bearing the De Forest Crosley name, selling for as little as $49.95, is a sensation?
Won't you agree that nine different style radio sets that give *World-Wide European and foreign reception* for as little as $62.95, are sensations?
Easy terms, too—so that you may enjoy your De Forest Crosley World-Wide Radio *at once*. The De Forest Crosley dealer will be glad to give you full information.
Enjoy World-Wide radio reception. You'll expect each De Forest Crosley radio to cost *more* than the price ticket indicates. Never have any radio values been as great! Inspect them to-day. Prices $49.95 to $164.95.
De Forest Crosley World-Wide Radio
HUDSON'S BAY COMPANY
Radio Department—Third Floor
DAVID SPENCER LIMITED
Radio Department—Lower Main

Quick relief for acid stomach

Acid Indigestion indicates too much acid in the Stomach.... The resultant misery will vanish speedily if you take a little *Bisurated* Magnesia (Bismuth in Magnesia) after eating, to improve the over-acid condition of the stomach.... This is better than relying on habit-forming Laxatives.... At all Drug Stores—in *powder* form, or in *tablets* for handy carrying.
What you need is
"Bisurated MAGNESIA
"BISMUTH IN MAGNESIA
It's a Protective *Neutralizer*—NOT a Laxative
19G

Victoria Daily Times

TUESDAY, NOVEMBER 6, 1934

Published Every Afternoon Except Sunday by TIMES PRINTING AND PUBLISHING COMPANY LIMITED
Offices Corner Broad and Fort Streets
Business Office (Advertising).....Phone Empire 4175
Circulation .....Phone Empire 7523
News Editor and Reporters .....Phone Empire 7177

SUBSCRIPTION RATES
City Delivery .....$1 per month
By mail (exclusive of city)—Canada, Great Britain and United States... ....$6 per annum
To France, Belgium, etc. .....$1 per month

INVADING THE PROVINCES

PREMIER HEPBURN OF ONTARIO challenges the right of the federal government to tax the gold mines of Ontario without remitting a share of this income to the province. He points out that Ontario taxed itself in millions to develop its gold mining industry, on which, by the way, the Dominion had expended very little if anything, and trenchantly objects to Ottawa levying tribute on this provincial enterprise without giving the province a fair share of the proceeds.

Mr. Hepburn is on unassailable ground in his opposition to the federal gold mine tax, which on the face of it was a cool invasion of the provincial field of taxation. Obviously, if Ottawa can tax gold mines, it can tax every other mine or provincial recource irrespective of the fact that the provinces spent large sums to develop these assets, and to the sustained development of which the federal government contributed nothing. Of course, this condition is preposterous and must be resisted by the provinces with all the power at their command.

The invasion of provincial fields of taxation began with the great war alibi, and one of the first manifestations was the income tax under special war emergency legislation. The war ended sixteen years ago, but this taxation and others of a similar character still persist, while at the same time the federal exchequer draws heavily upon the provinces through its excise and customs levies. In the light of these exactions the federal government has the effrontery to tell the provinces that it proposes to cut down its contributions to unemployment relief which Mr. Bennett four years ago declared was a national responsibility.

It is time for the provinces to call a halt to this process of federal aggrandizement at their expense, to make it clear to Ottawa that when they set up a Dominion administration sixty-seven years ago—the creature of the provinces—they did not intend to establish anything more than a bond of union which would not impair their own right to the exclusive control of their affairs. It was intended that within their own jurisdiction they would be supreme, that only in circumstances involving legitimate national conditions would the Dominion be paramount. It certainly was not intended that the federal government should be permitted to tax provincial resources for the development of which the provincial taxpayers were responsible. Premier Hepburn's challenge on behalf of the richest and most populous province of Canada should have the most vigorous support of all of the other provinces.

TARIFF COSTS

PROFESSOR NORMAN McL. ROGERS OF Queen's University recently presented a brief to the Nova Scotia Royal Commission appointed to make an examination into the economic problems of that province. The brief of Mr. Rogers gives an estimate of the cost of the tariff to the different provinces of the Dominion. It is an excellent study, carefully done and subject only to the limitations inherent in the nature of the problem and the paucity of available information.

It must be remembered, says Mr. R. J. Deachman, commenting on the brief, that in this Professor Rogers is giving the costs of the tariff, not the benefits which would result from the adoption of a low tariff or free trade policy. He has frankly admitted this point where he refers to the burden of the tariff upon our export industries. The estimate does not take into account several other factors. Tariff costs are cumulative. The estimate here made considers only the cost for one year but does not take into account the interest which must be paid on the added capital costs due to tariff protection. On this the Canadian citizen makes the necessary contribution every day of the week, every month of the year.

Take for instance our railways. We have added by our tariffs to the cost of rails and every dollar's worth of equipment on the lines. Some of these things are incalculable. There is no means of arriving at anything like an accurate conclusion. If it could be done these items would have to be added to the figures which Mr. Rogers has given in order to bring his estimate closer to the actual gross costs.

In addition to this the tariff adds to the cost of services. The calculation made by Mr. Rogers, Mr. Deachman notes, is based on the added cost of goods, but the higher the civilization the greater the proportionate sum expended upon what is commonly called "services." Services include all those things wherein the individual becomes a servant of the community without producing goods. Doctors, lawyers, ministers, clerks, government officials and many others belong to this class. Beyond question, costs of these services are enhanced by the tariff. This item is not included in the estimate of Mr. Rogers. Nor is this all. Part of the national expenditure is paid for interest. As protection diverts capital into unprofitable industries it helps to prevent the accumulation which would otherwise take place and interest rates are necessarily higher in a protectionist country than in a low tariff country.

Subject to these objections Professor Rogers has made an admirable contribution to the study of the problem. He has been unduly conservative, but that attitude comes from a scientific mind which must leave out the intangible elements and takes into consideration only these things which can be accurately and positively measured. Perhaps it is better that it should be done in this way—he has avoided challenge by under statement. If the full story could be presented the costs of tariffs to the Dominion are substantially in excess of the figures given by Professor Rogers. It is indeed a cruel price we pay for our economic stupidity.

In brief, Mr. Rogers estimates that in the year under consideration (1931) Canadians paid approximately $425,000,000 more than the world level of competitive prices to sustain their manufacturing institutions. Furthermore he suggests that this increase in prices has been so distributed as to give a net benefit of approximately $32,000,000 annually (1931 figure) to Quebec and $52,000,000 to Ontario—as the chief manufacturing centres of the Dominion—while at the same time robbing the other seven provinces of an equivalent benefit ($83,000,000) due to the benefit they received being considerably less than the higher prices they were forced to pay for tariff-protected goods.

OIL AND WATER

FRANCE'S STRONG-ARM GOVERNment, called into existence by the rioting in February which followed the Stavisky scandal, appears to have been wrecked by the withdrawal of the Radical Socialist members of it in protest against the proposals of Premier Gaston Doumergue to amend the constitution in such a way as to concentrate far-reaching powers in the ministry. This is the invariable fate of union governments composed of men representing various fundamentally different and antagonistic political beliefs, formed to meet some special pressing emergency.

Herriot and his Socialists were willing enough to co-operate in government with Premier Doumergue, Andre Tardieu and Marshal Petain in restoring order and ensuring economic security in France during the domestic crises early in the year, but it was inevitable that when the Premier proposed other measures which were in essential conflict with their political philosophy and convictions the Socialists had either to swallow themselves or rebel, and they have chosen the latter course. In Britain the Labor and Liberal members of the national government which was formed ostensibly to save the pound—which it promptly abandoned—but actually to impose a tariff policy on the country, repudiated the policies they had been advocating for years, and became pawns in a Conservative game, with the result that they themselves have been repudiated by their supporters throughout the country.

Premier Doumergue has predicted that if he failed to carry out his proposals France would relapse into serious disorder. It will be interesting to see whether this prediction will be fulfilled or not, whether if, for instance, Herriot should succeed Doumergue, the country will again become a prey to intransigent elements as it was nine months ago.

FASCISM A MENACE

SIR OSWALD MOSLEY, THE GENTLEman who has put himself at the head of the British Union of Fascists because he has conceived the idea that Britain is in need of Fascism after the Italian or German pattern, has won a libel suit against The London Star, once owned by the Cadburys of chocolate fame and was the evening edition of The London Daily News—now The News-Chronicle. The award by the court was $25,000. The dispatches do not disclose what The Star said about Sir Oswald.

Meanwhile, however, we have the statement of Mosley that for the time being his Black Shirts will fight their battles with bare fists, not machine guns. But he says the British Fascist Union could lay hands on machine guns, if necessary, to combat any Communist Putsch—German for coup de main or revolutionary attempt—in England.

The idea of Communism being a threat to law and order in Britain is too fantastic for words. In the recent municipal elections, forty-five Communists ran and all of them were defeated, while the membership of the "red" party has dwindled to such an extent as to put it very much in the "also ran" political class.

It is a commonplace that the people of Britain, that is to say the large majority who have to think for themselves, who have to scheme to get the next meal, take their politics seriously. They are not easily fooled by imported nostrums. And they certainly are not being fooled by this young man who has donned a black shirt—who originally wore the Tory tie and afterwards the Labor collar—striped with the Italian and German design.

It is obvious, of course, that the British people are not afraid of Labor getting into office again. They saw in 1924 that the Ramsay MacDonald of the pre-war and war years, the advocate of the capital levy and other doctrines of the ultra-Socialist, was quite a different individual in office. Office and responsibility always mellow public men. Even after the general election of 1929, when Labor gained a significant victory, the general policy of the party was moderate Liberalism tinged only at times with the gospel preached when in opposition.

There are in Britain, elements, quite in the minority, which would like to see in power a political fanatic like Mosley aping Mussolini and Hitler. The great majority, however, thoroughly realize that the threat to law and order does not come from either Labor or Communism, but from the reactionaries—the party of which Mosley is the symbol.

WHAT OTHER PAPERS SAY

THERE—AND HERE—AND EVERYWHERE
The Calgary Herald

The city council meets Wednesday evening to consider the relief situation. It has been doing the same thing for over three years.

VINTAGE YEARS FOR SARDINES
The St. Thomas Times-Journal

There is a Scot named Moar who is a licensed victualler in Old London—in other words he keeps a "pub"—who features sardines on his menus. British saloon keepers being supposed to serve meals if asked for.

Mr. Moar is an authority on sardines, and speaks of their vintage years with the same affection as an Italian innkeeper speaks of wines. He has his "cellar" for storing them for years, turning the cans over once a month so that the olive oil will properly seep through the fishes.

For those who are interested in sardines, take Mr. Moar's word for it that the best vintage years in modern times are 1908, 1910 and 1917. The 1908 vintage is so rare now that Mr. Moar only serves them to his special friends and on special occasions. He lays down the principle that sardines are not fully "matured" until they have been kept in the can for twenty-five to thirty years.

A THOUGHT

And if a house be divided against itself, that house can not stand.—St. Mark iii 25.

Dissensions, like small streams at first begun,
Unseen they rise, but gather as they run. —Garth.

Loose Ends

Comrade Yaroslavsky solves the problem of the modern family in effective fashion — we keep up a jolly old myth—Elizabeth undergoes a major operation—and the same treatment as Miss Snipe.

By H. B. W.

NEW GOD

EMELYAN YAROSLAVSKY of Russia is the world's leading atheist. He has made a passionate religion out of the denial of all religion until, in denouncing the Deity, he has made a god out of the proposition that there is no God. But what intrigues one most in Comrade Yaroslavsky's latest proclamation is this jolly sentiment: "Our Communist family differs very notably from the petty bourgeois family. Our family is based on the unity of political striving and ideological interests."

Now there is a solution for our divorce problem in America. There is a way to stop the threatened breakdown of the family. What we obviously need is unity of political striving and ideological interests. We have been inclined to view these things too lightly. I mean to say, I have known families go on living together sinfully for years while some of them were Liberals and some Conservatives; nay, I have known them live together for years in unholy union without any political notions at all, except the general theory that all politicians were scoundrels and that the country was going to the devil.

It must be interesting indeed to live in a Communist family where the pure flame of father's romantic love for mother is kept alight well past middle age by their joint belief in Communism. It must make for a spirit of perfect peace about the family board when, though the children may hate one another like poison they are united in their love for the late Mr. Marx.

In Canada, for example, there would be no further need for our divorce courts if only the Canadian family would remember, in periods of infelicity, that they were united not merely by a sacrament of the church, not merely by a civil contract, but by their common loyalty to the Bennett Government. Or in moments of temptation the erring wife would turn her lover away and clasp her children to her bosom remembering that, after all, she was a Liberal before she was a woman. And can't you imagine some outraged father hurling his daughter into the night and shouting after her: "Never darken my door again — you who voted for the Pattullo Government!"

SOLIDARITY

SPEAKING OF WHICH, a great many people and newspapers are exciting themselves in a fashion dangerous to their health over the disputes and divisions of the Bennett Cabinet. It is all very well to enjoy the humorous aspects of the scene at Ottawa, but one shouldn't allow one's emotions to rupture an artery, should one?

I mean, one should remember that all cabinets everywhere are always divided more or less. I have known several cabinets quite well, some of them not very far from here, and I always found them continually in disagreement. To the public they appeared a charming picture of harmony and perfect bliss, but usually several fellows in them hated one another much more than they hated the opposition; usually several of them believed that the government's policy was likely to ruin the country if someone didn't stop it.

It is not in the least surprising that Mr. Bennett's Cabinet is divided. The only surprising thing is that the division has leaked out so thrillingly. Under our system of government the cabinet is supposed to be unanimous, or at least those members in disagreement with it are supposed to resign. In actual practice a majority of the cabinet is often against the government's final decision. Often the prime minister just says, "Boys, this is what we are going to do," and they do it; or even, "Boys, this is what I've done, I hope you like it," and then it's no use saying anything anyway.

I suppose you must keep up the pretence of cabinet solidarity or you would have chaos and an election every couple of weeks, but when you get on the inside of things you find that a few fellows generally decide everything. The remainder are window dressing. Yet somehow the system works and you, sovereign voter, imagine you are running the country and it makes you very happy.

MAJOR OPERATION

WHEN MISS SNIPE, the spinster lady on the hill, came home from the hospital recently and proceeded to disclose all the intimate details of her recent operation to the neighborhood at large, I felt sure the results would be serious next door. It was not long, as I had suspected, before the little girl next door diagnosed the illness of her doll, Elizabeth, as requiring an early operation to save the child's life. And since it was a rainy day and she and her brother couldn't go outside, an immediate hospitalization was ordered.

Elizabeth, I am informed, was stripped to the skin, all according to the grisly information which Miss Snipe had given the neighborhood. She was laid on the kitchen table, the two surgeons being mounted on chairs, with aprons about their middles and rags tied about their faces. Besides the patient were laid a jack-knife, which I gave to the little boy next door for Hallowe'en after I had broken both blades making him a jack o' lantern for Hallowe'en out of one of my pumpkins, for our pumpkins out this way are made of sterner stuff, a can opener, a corkscrew, a keyhole saw, a button hook and a series of bandages.

I will not recount, as Miss Snipe does, the intimate details of the operation. I will say only, with a fine sense of delicacy, that an incision was made in the patient's abdomen, upwards towards the heart, then across the chest roughly in the shape of the letter "S." The incision was started by the little girl next door with the broken penknife, but as her colleague asserted that this was his instrument and not hers, she decided, after struggling for some moments over the prostrate body of the patient, that she would use the can opener instead. It is surprising what you can do with a can opener to the human diaphragm.

Her colleague meanwhile, growing tired of this operation, decided to perform one of his own. Looking about for an opportunity, he discovered that one of Elizabeth's fingers had broken off and realized on the instant that amputation of the left arm at the elbow could not be avoided. For this purpose he selected the keyhole saw and acted promptly. The amputation was a complete success.

The other surgeon, having exposed the internal organs, set about removing them for examination. It was surprising to see how complicated the internal organs of Elizabeth were. There was an intricate device which made her say "mah," when turned over on her back, an interesting contraption which made her close her eyes, and a series of springs and tiny cogwheels which made her twist her head from side to side. When all these had been removed, with the use of a buttonhook, Elizabeth probably felt better but she looked considerably worse.

The great difficulty was that, the internal organs, once extracted, naturally had to be taken apart for investigation, and somehow they could never be put together again and in the end were thrown out the back door when no one was looking. The two surgeons quickly dressed Elizabeth again and no one would have known that anything was missing, except for a sort of weak, concave look about her middle, the absence of one arm and her inability to say "mah" or anything else.

A FULL MEASURE

both as to weigh and quality is our guarantee at all times to all people.

"DOES LAST LONGER"

Kirk Coal Co. Ltd.

1239 Broad St. G 3241

BARGAIN HIGHWAY

ARCADE BUILDING

DAVID SPENCER LIMITED

Special Offerings for Wednesday On the Bargain Highway

Women's Felt Hats, $1.95

Hats in all new, smart models, with latest tilts and brims. Shades include wine, brown, navy and black.

Women's Silk Hose, a Pair, 29c

Reliable quality Hosiery in all desirable shades and with reinforced heels and toes. Sizes 8½ to 10.

Women's Nightgowns, Each, 79c

These are of a good-grade flannelette, trimmed with pink or blue binding. Large size.

Women's Bloomers and Vests

A Garment, for 39c

These are of strong cotton and well made. Very special.

Men's Tweed Caps, 95c

Caps of fancy and Donegal tweed. Smart winter shapes. Sizes 6⅝ to 7⅝.

THE RHYMING OPTIMIST

By ALINE MICHAELIS

THE GREAT SCULPTOR

The sculptor sees the willing clay
Take on a human form,
He swiftly works the mass away
To contours full and warm.

He loves them all, each shape that grows
Beneath his skilful hands;
Each line, each look of them he knows,
Each curve he understands.

Though some are made in beauty's mold
And some are things of fear,
His eye discerns the good they hold,
His heart counts each one dear.

Likewise, a greater Sculptor loves
The souls he breathes upon,
And something of His essence moves
Through each created one.

He knows the meaning of them all,
The place which each must fill;
If some are great and some are small,
He shapes them to His will.

Twenty-five Years Ago To-day

THE VICTORIA DAILY TIMES
NOVEMBER 6, 1909
(From The Times Files)

Victoria may adopt asphalt in doing permanent work on all thoroughfares in the residential sections of the city instead of tar macadam, at last night's meeting of the Streets Committee. C. H. Topp said he was very favorably impressed with the representations which had been made to him by the agent of a firm now doing business in the province as to the merits of asphalt.

* * *

The two ministers, Mr. Fulton and Capt. Tatlow, who have recently retired from the McBride Government rather than endorse a railway policy which they could not approve or defend, have now severed their official connection with their respective departments and have passed into private life.

* * *

The High School rugby team after drawing the first game with the University School team, defeated that club yesterday afternoon at the Athletic Park, in the second game decisively, the score being 14 to 0.

* * *

After a pleasant and uneventful voyage across the Pacific the Canadian Pacific Royal Mail Steamship Empress of Japan docked at the outer wharf this afternoon with a large amount of freight and a fair number of passengers.

* * *

Dominion Inspector of Fisheries Taylor has received a telegram from Ottawa to the effect that an order-in-council had been passed prohibiting all seine fishing in the harbor of Nanaimo, but allowing seines to be used in Departure Bay throughout the herring season.

DAVID SPENCER LIMITED

Meats--Provisions--Delicatessen

WEDNESDAY MORNING VALUES—Cash and Carry

EARLY SHOPPING VALUES—9 TO 10 A.M.

BUTTER—Fresh Creamery. Limit 6 lbs. ..... 3 lbs. for 59c

Cottage Rolls, smoked, lb., 22¢; unsmoked, lb. ..... 21¢
Picnics, smoked shoulders, lb., 13¢; unsmoked, lb. ..... 12¢
Mild Cheese, lb., 17¢; Matured Cheese, lb. ..... 25¢
Cooket Shortening, 2 lbs., 19¢; Silverleaf Lard, lb. ..... 11¢
Sliced Ham Bologna, Corned Beef, lb. lots ..... 15¢
Sweet Mustard, Sweet Mixed Pickles, pint ..... 20¢

MEATS—AS CUT IN CASE

Boiling Fowl, 3-4 lbs., lb. .. 14c | Pork Tender-loins, lb. .... 25c | Chopped Suet, lb. 10c

Steaks—	lb.	Roasts—	lb.		lb.
Shoulder	7¢	Sirloin-tip	12¢	Spare Ribs	11¢
Round	11¢	Rolled-rib	12¢	Pork Liver	9¢
T-bone	15¢	Blade	7¢	Cooked Tripe	10¢
Sirloin	15¢	Pork	14¢-11¢	Small Hearts	7¢
Pork	13¢	Veal	16¢-11¢	Pork Kidneys	10¢
Veal	12¢	Mutton	13¢-7¢	Shanks Veal	6¢

Oxford Sausage, Minced Steak, Stew Beef, 2 lbs. ..... 12¢

SERVICE MEATS—DELIVERED

Little Pig Sausage, lb., 15¢; Chopped Suet, lb. ..... 12¢
Livers: Beef, lb., 13¢; Lamb, lb., 18¢; Calf, lb. ..... 35¢
Veal Cutlets, lb., 22¢; Calf Sweetbreads, lb. ..... 35¢
Steaks: Round, lb., 14¢; T-bone and Sirloin, lb. ..... 18¢

Specials for This Week's Selling

GROCETERIA—CASH AND CARRY

Aylmer Orange Marmalade, 4s, per tin ..... 35¢
King of the Castle Strawberry Jam, 4s, per tin ..... 39¢
Aylmer Tomatoes, 2½s; 2 tins for ..... 19¢
Spencer's Breakfast Blend Tea, per lb. ..... 39¢
Gold Dust, per pkt. ..... 19¢
Pearl White Naptha Soap, 7 bars for ..... 25¢
Richard's Carbolic Soap, 2 bars for ..... 9¢
C. & B. Tomato Soup, 3 tins for ..... 20¢
C. & B. Cream of Mushroom Soup, 3 tins for ..... 25¢
Heinz large jars "Old-fashioned" Pickles ..... 24¢
Aylmer Golden Bantam Corn, 2s, per tin ..... 11¢
Aylmer Cut Green Beans, 2s, squat, per tin ..... 11¢
Aylmer Jumbo Peas, large and tender, 2s; 2 tins for ..... 25¢
C. & B. Tomato Juice, large; 2 tins for ..... 15¢
Jameson's Coffee, per lb., 35¢; 3 lbs. for $1.00
Gordon Head Strawberries, 2s, squat, per tin ..... 15¢
Best Foods Mayonnaise and Relish Spred, 8-oz. jar ..... 18¢
Best Foods Mayonnaise and Relish Spred, 16-oz. jar ..... 31¢
Best Foods French Dressing, per bottle ..... 19¢

JUST ARRIVED! Another Shipment of the Famous "PAX" HONEY

Packed by the Benedictine Monastery, Mount St. Benedict, Trinidad, 17½-oz. fancy jar ..... 49¢

Nugget Shoe Polish, all colors, per tin ..... 10¢
Purity Wheat Flakes, 3½-lb. sack ..... 19¢
Connor's Herrings, with tomato, 10s, per tin ..... 10¢
Aylmer Asparagus Tips, per tin ..... 19¢
Rowntree's Elect Cocoa, ½s, per tin ..... 17¢
New Season's Hallowii Dates, per lb. ..... 12¢
French's Prepared Mustard, per jar ..... 9¢
Aylmer Sieve 4 Peas, 2s, per tin ..... 10¢

CANDY SPECIALS

Licorice Allsorts, ½ lb. ..... 9¢
Scotch Mints, ½ lb. ..... 12¢
Oval Jellies, ½ lb. ..... 12¢
Assorted English Toffee, ½ lb. ..... 12¢
Lowney's Chocolate Peppermint Sticks, ½ lb. ..... 15¢
Lowney's, Neilson's and Rowntree's Large Chocolate Bars, 2 for 25¢

SIDE GLANCES By George Clark

"My parents make the same mistake every year—always expect me to grow into these things."

Other People's Views

FILMLAND

To the Editor:—The Chicago Daily Tribune of October 27 gave the following information under the caption, "Physician Who Revived Dog to Take Film Role."

"Hollywood, Cal., Oct. 26: Dr. Robert E. Cronish, the University of California scientist who restored life to a clinically dead dog last April will appear in the motion picture, 'Life Returns.' Some of Dr. Cornish's experiments are to be embodied in the film shortly to be produced at Universal studio. Dr. Cornish never did any acting before and agreed to his part in the film in the interest of popularizing science work, it is explained.

"His film appearance is to provide the dramatic climax for the story. Unknown to the world cameras and sound equipment were set up in the Cornish laboratory in Oakland, Cal., where his experiment was performed upon the dog. The first movement of the reborn dog and its first bark of its second life are recorded. . . . The fact that Dr. Cornish made his science experiments available to the movies is said to be one of the reasons for the termination of his connection with the University of California biology and medical departments."

It has been authoritatively stated that there is nothing new in the technique employed by Dr. Cornish and when the attempt to restore dogs to life took place there was a tremendous agitation in the history of humane work. The objections were supported by religious and educational organizations. Such a film could have none but a bad influence on young students ad it is noted that an eleven-year-old boy is included in the actors.

Objections to the presentation of this story should be addressed without delay to: Carl Laemmle, President, Universal Pictures, Rockefeller Centre, New York, N.Y.

THE CANADIAN ANTI-VIVISECTION SOCIETY,
Victoria, B.C.
Per DORA KITTO,
Honorary Secretary.
315 Sayward Building, Victoria.
Nov. 3, 1934.

C.C.F.

To the Editor:—Once again we have it clearly pointed out to the workers the lack of cohesion in the various parties affiliated in the C.C.F., namely, the divergence of ideas of the youth movement, the unemployed council and the so-called Socialist party, which is to be absorbed by the C.C.F. this month, and which will be a forward step in clarifying the situation, which is badly needed.

Two years ago H. Winch, speaking at Yates Street, said, "The older generation had brought us into the world, raised us and now there was nothing for us to do." Did it not show clearly the inability of the older generation to clearly analyze and understand the situation as it exists to-day.

Is the youth to-day making any attempt to analyze the situation and put forward a solution for our present troubles? Speaking at the youth rally recently, a speaker asserted, "What we want is work, and the capitalists were spending thousands of dollars keeping us from work." Others spoke along similar lines, which shows clearly they are no nearer the solution in their thinking than our forefathers were. It shows clearly the C.C.F. does not understand the fundamental cause of the trouble confronting us to-day.

While they give lip service to Socialism, they are a reform organi-

(Turn to Page 14, Col. 1)

YOU CAN FEEL IT DOING YOU GOOD AS YOU DRINK IT

BOVRIL

STIMULATES AND SATISFIES

SHOWS PICTURE OF AUSTRALIA

C. E. Critchley Tells Gyros Something of Life in That Country

Interesting motion pictures of Australia, showing the natural beauties, great cities and the industrial life of the country, were shown yesterday to members of the Gyro Club and the Victoria branch of the Canadian Manufacturers' Association at the Gyro Club luncheon at the Empress Hotel by C. E. Critchley, assistant Australian Trade Commissioner to Canada.

There were 6,500,000 people in Australia, Mr. Critchley said at the beginning of his talk. Of these 97 per cent were of British stock. Australia was not as old as Canada, he noted, development there only having been in progress for 150 years. Before that time the country was peopled entirely by aborigines.

There was coal mining in all the states, except one, Mr. Critchly said. He showed pictures of the mining, and also of the lumbering, most of the timber being hardwood. Sheep raising was one of the oldest industries in Australia, he said, the export of wool from Australia supplying the needs of practically all the world. Australia grew 2,000,000 bushels of wheat last year, and exported 120,000 tons of butter, the speaker said.

CATTLE COUNTRY

Australia was a great cattle country, Mr. Critchley remarked, as he showed pictures of the cattle on the ranges in the interior. Sugar was also raised there, Canada taking 30,000 tons of raw sugar last year for her refineries.

The dried fruit industry was introduced to Australia by two Canadians, Mr. Critchley said, and was now one of the leading industries of the country. Dried grapes were manufactured into wine and last year Canada bought 100,000 gallons of Australian wine, the speaker said. Canada also purchased 15,000 tons of raisins and currants last year. In return, Mr. Critchley said, Australia purchased great shipments of lumber, much salmon and newsprint and other products from Canada.

The pictures of Australia also showed such beautiful cities as Melbourne, Sydney, with its great harbor; Perth, Adelaide and Brisbane, as well as lovely bits of scenery in the outlying sections of the country.

Len Woodhouse, president of the Gyro Club, presided at the luncheon. Mr. Critchley was introduced by W. B. Wilson, president of the local branch of the Manufacturers' Association, and was thanked by Hon. A. Wells Gray, Minister of Lands and Municipal Affairs, and by Mayor Leeming.

GARDEN CITY

Under the auspices of the choir of the Garden City United Church, an excellent programme was presented Friday evening with W. R. Woods as chairman. The following programme was presented: Piano duet, Misses Jean Fryatt and Anne Allan; Glees, "Far Away" and "Gypsy Laughing Chorus," by the choir; solos, Miss Barr, J. Oakman and W. Sloan; recitations, Mrs. West; harmonic solos, Mr. Gosnell; cornet solos, Mr. Alexander; duet, Mrs. Pebernat and Mrs. Floyd. Miss Margaret Pringle and Miss Elsie Fryatt were the accompanists.

TENDERS ASKED FOR CLEARING

Langford, Nov. 6.—Tenders will be received by Mrs. J. E. MacDonald, Langford Lake, secretary of the Langford Women's Institute, for the clearing of broom around the Langford Women's Institute Hall, Dunford Road. Tenders must be in by November 10, and local labor only will be considered.

The second of the monthly series of card parties, under the auspices of the women's auxiliary to the Prince Edward Branch Canadian Legion was held Saturday evening. Horace Simpson was master of ceremonies, while refreshments were served by Mrs. A. G. Mackie and Mrs. Deane Freeman. Winners at progressive bridge were Mrs. R. Reid and H. A. Hincks, while Mrs. H. A. Hincks and Maurice Johnson obtained the consolation awards.

Mr. and Mrs. H. C. C. Bennett and their son Henry, who have been living at Langford, have left to spend the winter in Victoria.

An Oxford Group meeting will be held at the "Wishing Well," Island Highway, on Wednesday evening, November 7, at 8 o'clock. A mixed team from Victoria will explain the movement and its principles.

Mrs. W. E. Rockingham, Lost Lake, Highland district, is visiting Mrs. L. Ashburnham at Lake Cowichan.

Miss Ruth Ecker, Nampa, Idaho, who is a pupil at St. Ann's Convent, and Miss Mary Hamill were guests over the week-end at the home of Mrs. Alfred Hamill, Bryn Mawr Farm.

The second of the series of card parties under the auspices of the Women's Institute social committee will be held Friday, November 9, at 8 o'clock, and not on Wednesday as scheduled. Prizes for the series up to Christmas have been donated, also for the highest scores for progressive auction bridge.

B.C. WILL NOT REQUIRE LOANS

Expected to Meet Current Bills Next Year Without Ottawa Aid

In connection with reports from Ottawa that the federal government would not make further money advances to the provinces at the end of the year, Hon. John Hart, Minister of Finance, said this morning he did not expect B.C. would have to apply for aid after the end of the fiscal year except for the financing of relief.

The minister reiterated his expectation the next provincial budget would balance on current account. He will shortly call for estimates from the departments and when these are filed and revised the situation will be clearer in this respect.

When the present financial arrangements with Ottawa were made by the provincial representatives early in the year, the understanding was that, outside of relief, no further application would be made next year.

The current plan will give this province loans of approximately $9,000,000 from the federal treasury for the fiscal year. These include roughly $3,500,000 for relief, $2,000,000 to meet a debt maturity, $1,000,000 for works and a sum to cover the current deficit.

FIRE STAND IS DECIDED

City Decides Against Use of Apparatus By Outside Municipalities

Victoria will not furnish fire service for outside districts other than the Municipality of Oak Bay and the naval and military barracks in Esquimalt, the City Council decided yesterday evening as it endorsed a report from the fire wardens.

Saanich and Esquimalt would be advised to that effect and would be given three months' notice before the city actually put its new decision into force, according to action taken. The three months will be allowed to give those districts a better chance to increase their fire-fighting equipment.

The council also heard favorably a move to narrow the fire limits for the city, extending to the city business property the Number Three fire limits. The action was taken to facilitate construction, costs of which were deemed prohibitive in certain cases under the stricter regulations.

TRY THE TRAIN TO CALIFORNIA!

Next time you go to California, try the train! These low fares are good in big, comfortable, steam-heated coaches on our fastest trains, including the Cascade and Klamath:

Victoria to	One way	Roundtrip
San Francisco	$17.25	$29.00
Los Angeles	24.25	39.00

—also good in new-type tourist sleeping cars (lower berth from Seattle to San Francisco only $3.75). Connection for Cascade leaves Seattle 4:20 p.m. daily. Connection for Klamath leaves Seattle 11:45 p.m.

For details, see or write

Southern Pacific

B. C. TAYLOR, *General Agent*, 1405 Fourth Ave., Seattle, Wash.

Scalp Broken Out with Itchy Eruptions. Healed by Cuticura.

"My scalp was broken out in eruptions and a rash. It itched all the time and was sore and the rash would burn. My hair fell out and became thin and dry. I stayed in the house most of the time. I would lie awake nights and wish someone would tell me something that would give relief.

"Seeing an advertisement for Cuticura Soap and Ointment I sent for a free sample. After using, my scalp began to feel better so I bought more and in three months I was healed." (Signed) Miss Martha Moss, 48 West St. N., Thorold, Ont.

Cuticura MADE IN CANADA

Sample each Soap, Ointment and Talcum free. Address Canadian Depot: Lyman Agencies, Limited, 286 St. Paul Street, W., Montreal.

C.C.F. Member Urges Changes

Not Reforms But Entirely New System Required, Says Mrs. D. G. Steeves

"We do not want reforms in our present system. What we need is an entirely new system which will socialize our production and distribution," said Mrs. D. G. Steeves, C.C.F. member for North Vancouver, in an address yesterday evening at C.C.F. headquarters, 724 Fort Street.

Mrs. Steeves warned the followers of the party against being "weaned away" by talk of monetary reform or social credit theories. Complete overturn of the capitalist system was required, she said.

She scored the government for lack of policy to cope with the unemployment situation, declaring it had "thrown up its hands" in helpless fashion. Premier Pattullo had refused to see a delegation of municipal representatives about it, but he would have to face them sooner or later. Moreover, the government was trying to slough the relief burden by cutting down and in some of the country districts the position of the unemployed was serious. Organization i nthe cities, having a voice through their mass strength, should help the country people by protesting this treatment, she said.

The government, she declared, was very proud of the minimum wage laws it had put into force, but, under a capitalist system, there were hundreds of ways of beating the wage laws, she claimed. Lumbermen were already trying to have the minimum for their industry reduced. Probably they would be successful.

Mrs. Steeves characterized the system of social services as merely a stop-gap. They did not really provide the living conditions which were possible. They were inadequate and simply provided resentment between the groups that paid them through taxes and the ones that received them.

In dealing at one stage with the use of salesmen under the capitalist system, Mrs. Steeves referred to these as "an artificial class of bulldozers" to stimulate sales which the bosses could not find naturally.

Approximately 250 people heard the address.

OPEN SCHOOL FOR LEADERS

Religious Education Council in Charge of Sessions at Memorial Hall

The Religious Education Council of Greater Victoria Inter-denominational Leadership Training School opened yesterday evening in the Memorial Hall with an enrolment of seventy-five pupils.

Sessions will be held to-night and Thursday, and on November 13, 14 and 15, all starting at 7.30 o'clock.

Rev. J. H. A. Warr, president, took charge of the opening. The school theme was "Learn of Me" he said, the subject of yesterday evening's devotional period being "Seek Truth."

The following seven courses are open to students of the school: "Studies in the Life of Christ," conducted by Rev. Dr. E. A. Henry of Fairfield United; "Modern Difficulties in Christian Belief and Conduct," conducted by Rev. Alan Gardiner, rector of St. Paul's Naval and Military Church; "The Teaching Work of the Church," Rev. E. R. McLean; "The Guide to the Understanding of Adolescents," by Miss Anne Fountain, provincial secretary of girls' work; "Boys' Work," Rev. C. G. MacKenzie, Centennial United; "Story Telling and Literature in Religious Education," by Miss Hazel King, Miss Margaret Clay, and Miss Frances Madeley, and "Young People's Course."

In connection with the last mentioned course, a series of five lectures is being given. The first was given on "Youth and Recreation," by Frank Paulding, secretary of the Y.M.C.A., yesterday evening. Others to follow include: "Youth and War," by Rev. Dr. Gerald B. Switzer; "Youth and Mental Hygiene," by Rev. E. F. Church; "Youth and Economics," by Professor E. S. Farr; "Youth and Marriage," by Dr. Thomas Miller, and "The Challenge of Youth," by Rev. G. A. Reynolds.

MARK BIRTHDAY AT CENTENNIAL

Observance of the forty-eighth anniversary of Centennial United Church was brought to a close yesterday evening with specially arranged ceremonies in the church, attended by nearly 200 members of the congregation.

Dinner was served by the Women's Guild after which an organ recital was presented by Mrs. Paul Green, church organist. Vocal offerings were given by A. W. Trevett, Miss Mae Mason and the Centennial Male Quartette, consisting of Frank Hollins, George Farmer, J. W. Buckler and H. S. Bertham. The evening was concluded with an address by Rev. G. A. Reynolds on impressions of his recent European visit.

Special services were held on Sunday, when the pastor, Rev. C. G. MacKenzie, preached at both services. The morning theme was "A Faith for To-day," in which the speaker pointed out that each age needed its own faith, which, if there were courage to meet the situation, would bring the world to a larger and richer faith. Morning music was presented by the choir under J. W. Buckler and Miss Marjorie Goodwin.

"Playing Fair With the Past" was Mr. MacKenzie's evening topic. The test was "That They Without Us Are Not Made Perfect." Mr. MacKenzie pointed out the past was regarded from two viewpoints. The romantic view glorified it as being part of the past, while the critical angle criticized its memories. There was need for a combination of criticism and reverence for the best things.

Vocalists for the evening service were Dr. and Mrs. T. Harry Johns.

Fight Colds Before They Start

Strengthen Yourself with the "Vital 3"

By increasing the amount of Calcium, Phosphorus and Iron (The "Vital 3") in your system you will help to enrich your blood, strengthen your nerves, build up your bodily strength, and increase your power to resist infection. Fellows' Syrup brings you the "Vital 3" in a form readily absorbed by your system. 22G

FELLOWS' WORLD FAMOUS SYRUP COMPOUND OF HYPOPHOSPHITES

MAY CHANGE LAND POLICY

Council Averse to Selling Property Below Assessed Value; Sales Made

"It is time the city stopped selling property unless it can collect at least the assessed value," Alderman Walter Luney declared at yesterday evening's City Council meeting, when sale of certain parcels below their listed value was put through.

He spoke of the sale of a property for $200 when adjacent land was assessed at $800 or more a lot.

"I think the city should consider taking all land off the tax sale list," Alderman R. A. C. Dewar commented. "It is completely destroying property values."

Mayor David Leeming concurred entirely with the remarks of the alderman, stating he had preached against the principle some years ago on the grounds it was destroying land values.

"How is it conceivably possible to restore land values on this system of Dutch auction?" he asked.

A firm he had represented had purchased land for $15,000 and paid full price and interest as well as taxes on it some time ago, the Mayor stated. Now that property was in the hands of the city, he said. He had stepped down from the Mayor's chair to point out the vicious effect of the policy, he remarked.

With property values destroyed the city was finished, unless the government changed its methods of taxation, he declared.

The parcels of land were sold, however.

$55.00 AND YOUR OLD ELECTRIC RADIO PUTS THIS NEW

De Forest Crosley

In Your Home

THE ROYAL CONSOLE

Complete With Spray-Shield Tubes

Turn in your old electric radio and know the amazing advantage of DeForest Crosley. Your chance has come to own a 1935 radio at a real saving.

David Spencer Limited

RADIO DEPT.

Women's Trench Coats Wednesday

A Big Feature at $4.95

For Young Men

Distinctive, Stylish

OVERCOATS

ON THE MARKET WEDNESDAY MORNING FOR

$15.95

THE DRESSY MAN'S COAT

• *Blue Meltons and Fancy Weave Wool Coatings*

Made in a manner that embodies every practical feature and style effect.

New Guards model, double-breasted, half-belters and full-belters. Full satin lined and best of English cloths.

A Coat in which you will feel the best dressed man on the street and smartest of the season—offered for the first time at this price Wednesday morning.

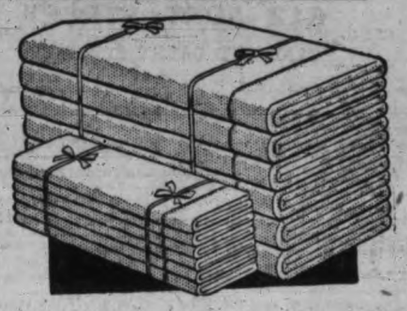

Half-day Bargains in the Staples Dept.

Unbleached Sheeting of sturdy weave that will wear well and launder nicely—

54 inches wide, a yard ..... 32¢
63 inches wide, a yard ..... 37¢
70 inches wide, a yard ..... 39¢
80 inches wide, a yard ..... 43¢
90 inches wide, a yard ..... 53¢

Snow-white Sheeting in nice even weave, extra wide—90 inches—a yard ..... 73¢

Extra wide and extra long Linen-finished Sheets, size 90x108 inches. Special, per pair $4.49

All-feather Bed Pillows in strong ticks, at, each ..... 50¢

Kitchen Chair Cushions, covered in rayon silk, each ..... 20¢

Part-wool Blankets in pleasing two-toned reversible effects, with matching sateen-bound ends. Size 66x80 inches. Substandards. Each $2.25

Indian Blankets in bright colorings. Ideal for car seat covers, etc. Each $1.29

Linen crash or colored striped terry Roller Towels, each ..... 39¢

Linen Huck Face Towels in useful size, each ..... 19¢

—Staples, Main Floor

Axminster Mats in Mottled Designs

Special at ..... 79c, $1.50 and $1.95

Axminster Mats in mottled designs with plain band borders. Rose or green.

Size 17x27 inches, each ..... 79¢
Size 24x36 inches, each $1.50
Size 27x51 inches, each $1.95

—Carpets, Second Floor

Two Big Cretonne Values!

30 and 36-inch Cretonne in a wide range of designs. Outstanding values! Regular 29c. A yard ..... 19¢

Double-width Cretonne — an exceptional purchase of 48-inch Cretonne in fine patterns that are practically reversible. Serviceable quality. Special, a yard ..... 39¢

—Draperies, Second Floor

Drapery Trimmings

Values to 35c A Yard 5c

Miscellaneous line of Drapery Trimmings, including Wool Serge Trimmings, Cotton Cretonne Fringes, Bedspread Fringes and other odd lines.

—Draperies, Second Floor

New Woolen Dress Fabrics A Yard, 98c

New Fancy Woolens in a loose weave and light weight but suitable for winter wear. Shown in shades of blue, red, brown, tan, grey, rose, navy, black, rust and hunter's green. 36 inches wide.

New Tree Bark Cloth for Coats and Skirts

54 Inches Wide A Yard $2.75

A wool fabric in a soft reliable weave. Shades shown are brown and blue, grey and red, tan and red, brown and red.

—Dress Goods, Main Floor

Women's and Misses'

Trench Coats

For Rainy Weather!

$4.95

These reliable weatherproof Raincoats are made in double style with Raglan sleeves, self belt, pockets and storm collar. Cosy in all weather, with good fleece lining. Sizes 14 to 44.

—Mantles, First Floor

Front-fastening Brassieres

Splendid Values at 59c

Strong, well-made Brassieres of fancy peach cotton, with built-up shoulders that do not slide off. Front-hook style, with elastic insets in waistline.

—Corsets, First Floor

CLEARING WOMEN'S FINE SHOES

Brought From Our First Floor Shoe Department to the

BARGAIN HIGHWAY

And Reduced to $2.95

Still lots of good sizes and smart styles in this big offering! All leathers and materials. Shoes for daytime and evening wear. Values to $6.00, to clear at this low price!

90 Pairs of Children's Red Felt or Plaid Slippers

With felt or leather soles. Regular 65c a pair. To clear Wednesday at 39c

—Bargain Highway, Lower Main Floor

DAVID SPENCER LIMITED

Store Hours: 9 a.m. to 6 p.m.; Wednesday, 1 p.m.; Saturday, 6 p.m. Phone Empire 4141

Social And Club Interests

H. O. KIRKHAM & CO. LTD.
612 FORT STREET
CASH AND CARRY SPECIALS

Chef Brand Lamb Fricassee 1-lb. tin ....13¢	Dina-mite, original red packet, 15¢
Western Table Vinegar 12-oz. bottles ....10¢	Mayonnaise, all brands, 12-oz. jars ....15¢
Pure White Pepper, 1-lb. pkts., 35¢	Swift's Classic Soap 9 bars for ....25¢
Nabob Coffee, 1-lb. jars....39¢	Whole Wheat Tea Rusks....18¢
No. 1 Alberta Butter (Cash and Carry), lb., 22¢; 3 lbs....63¢	
Local Creamery Butter (Cash and Carry), lb., 24¢; 3 lbs....69¢	
Strictly Fresh Eggs, Grade A, medium, doz....38¢	Mild Canadian Cheese, lb....18¢
Fresh Sweet Lard, 2 lbs. for 25¢	Medium Tasty Cheese, lb....25¢
Cooket Shortening, 2 lbs. for 23¢	Brookfield Cheese, ½ lb....14¢
	Peanut Butter 4s, tin ....39¢
Cooked Corned Beef, lb....15¢	Choice Lamb Chops, lb....20¢
Sliced Veal Loaf, lb....22¢	Lamb or Veal Breast, lb....8¢
S. P. Cottage Rolls, lb....20¢	1 lb. Steak, ½ lb. Kidney....15¢
Choice Side Bacon, lb....32¢	Lean Minced Beef, 3 lbs....25¢
Spouse's Kippers, 2 lbs....25¢	Smoked Red Salmon, lb....15¢

Young Pianiste Will Play for Musical Arts

The Victoria Musical Art Society is presenting Miss Helen Ockenden, a very gifted young Victoria pianist, recently returned from her musical studies in Toronto, in its programme to-morrow evening at the Empress Hotel, and the assisting artist will be Thomas Kelway, well-known tenor, who will be accompanied by Mrs. C. C. Warn.

The programme is a most interesting one, as follows:

Piano—(a) Sonatas No. 2 and 12 (Scarlatti); (b) Sonata, Opus 27, No. 1 (Beethoven).

Voice—(a) "Com'e Gentil" (Don Pasquale), (Donizetti); (b) "M'Appari Tutt Amor" (Martha), (Flotow); (c) "Recondita Armonia" (Puccini), (Tosca).

Piano—(a) "Reflets dans L'eau" (Debussy); (b) "Malaguena" (Lecuona); (c) "Tides" (Cowell).

Voice—(a) "All Hail Thou Dwelling" (Faust), (Gounod); (b) "Songs of Araby" (Clay); (c) "Bless This House" (Brahe).

Piano—(a) Rhapsodie E Flat Major (Brahms); (b) Intermezzo, Opus 119, No. 3 (Brahms); (c) "The Prophet Bird" (Schumann); (d) Scherzo in B Minor (Chopin).

Women's Forum To Hear Minister

Hon. Wells Gray, Minister of Lands and Municipalities, will address the Liberal Women's Forum at its monthly meeting to be held in the headquarters, Broughton Street, on Friday afternoon at 2.45 o'clock. He will speak on the subject: "Municipal Responsibility," and as the subject is one of timely interest, a good turnout of members is hoped for.

Mrs. F. Shrimpton and Mrs. W. Andrus will take part in the programme.

Don't Read This

Unless you are interested in a medicine which has helped over 700,000 women and girls. Take it before and after childbirth, at the Change or whenever you are nervous and rundown. 98 out of 100 say, "It helps me!"

LYDIA E. PINKHAM'S VEGETABLE COMPOUND

$2.50 Full Head
CROQUINOLE PERMANENT

Conditioning Oil Process

We Produce a Far Superior Permanent Than That Which Is Usually Expected at This Low Price.

FIRTH BROTHERS
"Above the Average" Permanents
635 FORT STREET

SALE OF NEW
GAS FIRES $14.50 up
B.C. ELECTRIC
Douglas Street

BAKERS HOSTS TO EMPLOYEES

At Jolly Dance Held at the Palais de Danse Saturday Evening

The Victoria Master Bakers' Association were hosts to their employees and friends at an enjoyable dance held at the Palais de Danse on Saturday evening. Mrs. J. R. Small, Mrs. Alice Drake, Mrs. Jack Land and Mrs. Olesen were the conveners of the affair, and Mr. J. R. Small made an efficient master of ceremonies. Chas. Hunt's orchestra played for the dancing and Leo. Holden's guitar selections were warmly applauded.

THE GUESTS

The guests included: Mr. and Mrs. J. R. Small, Mr. and Mrs. W. S. Norrington, Mr. Murgatroyd, Miss E. Norrington, Mr. and Mrs. J. Land, Mrs. Alice Drake, Mrs. Olesen, Mr. and Mrs. S. Geddes, Mr. and Mrs. W. Harrison, Messrs. L. Harrison, R. Holman and W. Mauer, Mr. and Mrs. S. J. Hook, Mr. and Mrs. S. Johnson, Mr. and Mrs. S. Bartell, Miss E. Bryant, Mr. A. Coates, Mr. K. Shever, Miss E. Moore, Mr. G. Holloway, Miss E. Simmons, Mr. and Mrs. A. W. Field, Mr. and Mrs. D. J. McLean, Mr. and Mrs. D. Gay, Mr. and Mrs. Lansdell, Miss B. Corless, Miss M. Lansdell, Mr. W. E. Wille, Mr. and Mrs. J. W. Bayles, Mr. E. Ward, Miss P. Petherbridge, Mr. G. Hormelle, Mr. and Mrs. F. E. Emery.

Mr. and Mrs. J. Logie, Miss I. Knowlton, Miss D. Smith, Mr. H. Bates, Miss R. Keeler, Mr. J. Bray, Miss R. Smith, Mr. H. Williams, Mr. and Mrs. J. Small, Mr. and Mrs. W. Petherbridge, Mrs. F. G. Hall, Mr. and Mrs. Babcock, Miss V. Erkilla, Mr. C. Ward, Miss P. Chisholm, Miss D. Sharp, Mr. C. Sharp, Mr. and Mrs. Warburton, Mr. and Mrs. Clarke, Messrs. R. Raine, C. Brown, G. Shephard, G. McKean, M. Hank, R. A. McKean, J. B. Earle and S. Williams, Miss Rena Smith, Miss N. Reid, Miss G. Stewart, Mr. R. McDonald, Mr. W. Mobey, Miss A. Brydon, Miss A. Moser.

Mr. D. Leahy, Mr. and Mrs. W. W. Hawes, Mr. B. Hawes, Mr. and Mrs. L. Dobinson, Mr. and Mrs. R. Cashmer, Mr. R. McGeorge, Mr. L. Parkin, Mr. J. Caddell, Miss L. Primrose, Miss V. Dodds, Mr. and Mrs. J. B. Parker, Mrs. J. Parker, Mr. and Mrs. A. C. Kimmersley, Mrs. D. Newell, Miss D. Gordon, Mr. L. Campbell, Mr. and Mrs. S. Holdridge, Mr. and Mrs. R. Cox, Mr. and Mrs. C. Dowman, Mr. A. Holmes, Mr. H. Birch, Mr. R. Smith, Mr. E. Durrant, Mr. W. Durrant, Mr. L. Dunn, Mr. N. F. Walter, Mr. R. Patterson, Miss P. Dell, Mr. G. Hill, Miss A. George, Mr. J. Paterson, Miss M. Le Bus, Mr. and Mrs. R. Dill, Mr. A. Carr, Miss J. Pettingell, Miss A. McNeil, Mr. T. Scoular, Mrs. H. D. Wismer, Miss K. Wismer, Mr. and Mrs. W. Logie, Mr. and Mrs. L. Simmons, Mr. and Mrs. P. A. Hawes, Mr. C. Hawes, A. Bell, H. Elliott, M. Taylor, Miss T. Roberts, Mr. B. Cox, Miss A. Tull, Mr. A. Roberts, Mr. and Mrs. J. A. Small, Mrs. J. Anslow, Mr. Chas. Lawson, Mr. Evan Hanbury, Mr. J. Norrington and others.

VICTORIA WEST UNITED Y.P.S.

An enjoyable evening was spent on Tuesday evening when the Victoria West United Y.P.S. held their meeting in the form of a social. A lively sing song was enjoyed, with Mrs. Milley as accompanist. After the sing song a short business period was held, Jack Price reminded the programme committee of the concert and play on November 16, of which the arrangements will be started on at once.

Four more competitors of the Table Tennis Club, Miss Joan Hopkins, Peggy Burrows, Harold Baker and Wally Sommerville will compete against four members of the Centennial Y.P.S. Table Tennis Club, on Friday evening, commencing at 8 o'clock.

Interesting games followed, providing much amusement, after which refreshments were enjoyed, while Jack Wallace entertained at the piano with popular selections.

Next Tuesday the speaker for the evening will be Jim McCague, who will speak on "The Romance of Printing."

ZIP-CAPS
For the prompt relief of colds, chills and influenza.
25¢ a Box
MacFarlane Drug Co.
Cor. Douglas and Johnson Streets

Mr. J. E. Matthews of Tacoma is spending a week in Victoria.

* * *

Miss Audrey Lewin, Marlborough Street, who has been visiting in Seattle for the last few weeks with friends, has returned to her home in Victoria.

* * *

Major and Mrs. F. B. George, Dallas Road, have returned to their home in Victoria from visiting in Everett with Mrs. George's sister, Mrs. R. G. Mathews.

* * *

Mrs. Oliver entertained the Friendship Bridge Club at her home recently. Three tables of bridge being in play. Prize-winners were Mrs. Skeit and Mrs. Phelps.

* * *

Mr. and Mrs. H. Goulding Wilson, who have been spending the summer at their country home at Shawnigan Lake, have returned to their home on St. Charles Street.

* * *

Mrs. M. M. Cope, who arrived here from Albany, U.S.A., on Wednesday last and has been visiting her sister-in-law, Mrs. W. R. Sayer, left yesterday evening for Vancouver en route for her home in England.

* * *

Miss Eleanor Thompson, who has been staying with friends in Victoria since her return from visiting at Salt Spring Island, is now staying up at Shawnigan Lake with Miss Cunningham.

* * *

Mr. and Mrs. Frank Pullen of Oakville, Ontario, who are visiting their son and daughter-in-law, Lieut. H. F. Pullen and Mrs. Pullen, Bewdley Avenue, will leave on Saturday for the mainland on their return to their home in the east.

* * *

Mr. and Mrs. R. S. Forster have returned to their home in Victoria after spending the last four months visiting in eastern Canada. While in the east they were the guests of their son-in-law and daughter, Mr. and Mrs. O. R. Kennie of Sarnia, Ontario.

* * *

Mrs. Alex. J. Fraser of Joan Crescent was hostess at the tea hour yesterday afternoon at her home in honor of her guests, her cousin, Mrs. George Weston of Moncton, New Brunswick. A profusion of chrysanthemums ranging in colorings from rust to yellow were effectively arranged throughout the home and on the tea table.

* * *

A very enjoyable evening was spent at the home of Mr. and Mrs. A. M. Wilkinson, 1843 Foul Bay Road, when a number of friends of their daughter, Eileen, invaded the house. Games and music were enjoyed throughout the evening. Prizes were won by the Misses Edna Holdridge, Amy Whitby, Viola Woods, Eunice Vye and Jean Drybrough. Those present were the Misses Eileen Wilkinson, Amy Whitby, Viola Woods, Dorothy Martin, Kathleen Martin, May Chilton, Jean Drybrough, Eunice Vye, Edna Holdridge, Frances Clarke, Laura Vye and Ida Gay, Messrs. Cliff Gay, Johnnie Harrison, Frank Partington, Mrs. H. Partington, Mr. and Mrs. L. Partington, Mrs. J. T. Drybrough and Mr. and Mrs. A. M. Wilkinson.

* * *

At the home of Mr. and Mrs. Charles Clarke, 461 Quebec Street, on Thursday evening, a surprise party was planned by the friends of their daughter, Gladys, the occasion being her twenty-first birthday. The evening was spent with games, singing and dancing, after which all sat down to a delightful supper. Those present were: Mr. and Mrs. W. Monroe, Mr. and Mrs. S. Aldridge, Mr. and Mrs. C. Clarke, Mr. and Mrs. C. Limb, Mrs. Andrews, Mrs. Bursey, Misses Lena Bursey, Pearl Andrews, Gladys Monahan, Ethel Clarke, Lona Woods, Muriel Clarke, Nellie Wilson, Janie Christie, Rita Mulligan, Rhoda Kay, Messrs. Les Pollard, Kim Rathbone, Bill Lawery, Len Foster, Len Clarke, Jack Humphries, Glen Dunstead.

* * *

Mrs. L. B. Noel, 23 Linden Avenue, entertained at her home on Friday afternoon at a jolly Hallowe'en party in honor of the tenth birthday of her daughter, Shirley. The rooms were artistically decorated with pumpkins and black cats, and the supper table daintily in black and orange was centred with a bowl of bronze chrysanthemums, flanked by orange candles in silver sconces. Mrs. Noel was assisted in serving by the Misses Dorothy May Jones and Iris Noel. The little guests included: Jean Sinclair, Nancy Wilson, Marilyn Hunter, Margaret Norris, Alexc and Maida Cicezi, Isabelle Proud, Betty Doodson, Patsy and Geraldine Smith, Joan Duncan, Mary and Agnes Richards, Dorothy Adams, Frances James, Olive Crozier-Smith, Elaine Kramer, Doreen Jones, Allan Jones and Noel Dalby.

* * *

The Royal Colwood Golf and Country Club formed the setting for a bridge and mah jong party which was held there this afternoon by the lady members of the club. The tea table, gay with autumn flowers, was presided oved by Mrs. F. Sayward-Wilson, Mrs. Thomas Leeming and Mrs. Angus Campbell. Those who took tables were: Lady Barnard, Mrs. F. Sayward-Wilson, Mrs. H. F. Crowe, Miss Lucy Bryden, Mrs. Lovell, Mrs. Lawson, Mrs. W. G. Crawford, Mrs. Thomas Leeming, Miss Dorothy Scott, Mrs. Percy Criddle, Mrs. Gray, Mrs. George Straith, Mrs. R. L. Pocock, Miss Pat Rines, Miss Coultas, Mrs. Brooks Stephenson, Mrs. F. M. Bryant, Mrs. P. E. McCarter, Mrs. Hanbury, Mrs. A. W. Millar, Mrs. C. Rowell, Mrs. E. W. Hetherington, Mrs. Roland Mackenzie, Mrs. Lee, Miss Lilian Michaelis and Mrs. R. B. Horton.

* * *

Miss Jean Hansen, whose marriage is shortly to take place, was the guest of honor at a miscellaneous shower yesterday evening, when Mrs. N. Patterson and Mrs. A. Parkinson were joint hostesses at the home of their mother, Mrs. M. McDuff, Grafton Street. On her arrival Miss Hansen was presented with a charming colonial bouquet. The many beautiful and useful gifts were concealed in a huge pumpkin apparently growing in a cluster of green leaves. The evening was spent most enjoyably in games and music, and little Audrey Porter delighted with a costume dance, "The Irish Washerwoman." A delicious buffet supper was served, the table being decorated with a bowl of bronze chrysanthemums and asparagus fern, streamers of black and gold hung from the chandelier and emphasized the Hallowe'en decorations of the reception rooms. The guests included: Mesdames M. McDuff, L. Hansen, A. McBeath, M. Nicol, R. Nicol, J. Bark, J. Davidson, J. Watt, M. Dobie, E. Kemp, J. Porter, H. Clarke, P. Stewart, A. Parkinson and N. Patterson, Misses Jean Hansen, Hazel Hansen, Mae Ford, May McBeath, Katherine Goodall, Beth Doble and Audrey Porter.

Mrs. C. Hill entertained the "Ace High" Bridge Club on Friday night at her home on Green Street, with three tables in play. The prize-winners were Mesdames F. Rawnsley, W. Cave and J. Bawn. The guests included Mesdames M. Jones, J. Webster, F. Oliver, C. Hill, E. Watson, E. Harding, D. Bones, F. Scandling and H. Paver. The club will meet at the home of Mrs. W. Jones on November 16.

At the home of Mr. and Mrs. Charles Clarke recently a Hallowe'en party was held for their daughter Muriel. A happy little crowd in costumes sat down to a prettily decorated supper table, centred with a pumpkin, etc. Jolly games were played and enjoyed. The following were present: Betty Cantel, Shirley Young, Anna Gillis, Muriel Clarke, Louisa Young, Ray Clarke, Billy Goodmurphy.

WILL RESIDE IN VICTORIA

—Photo by Hester Wilkinson.

Mrs. Kenneth F. Moffatt, the former Pauline Victoria Gardiner, whose marriage took place on Saturday evening.

Council Women Protest Elections Act Changes

D. B. Plunkett's Explanation of "Married Women Amendment" Read at Meeting Yesterday

The Local Council of Women at its meeting yesterday afternoon gave its unanimous backing to the protest made by the Victoria Business and Professional Women's Club concerning the change in the Elections Act under which married women have to register under their husband's name and as "married women," irrespective of whether they have a separate career.

M.P.'S EXPLANATION

During the discussion of the matter, Mrs. C. C. Spofford, the president, stated that her inquiry of D. B. Plunkett, M.P., as to the reasons underlying the change in the act, elicited the following written explanation:

"This act was drawn and enactments therein considered by a joint committee of the House of Commons consisting of the members of all parties, and was duly passed by the Dominion Parliament. A large measure of inconvenience is caused by women who just sign their name as 'Mildred Jane Smith' or as 'M. J. Smith,' and unless the party is known to the one who receives the letter it is impossible for to answer with intelligence the letter, as the writer might be 'Miss' or 'Mrs.,' or a man correspondence. It may have been partly for such reason this change was made."

The council will forward its resolution of protest to the National Council of Women for action.

WILD FLOWERS

On Mrs. Porter's suggestion, the council decided to call the attention of the C.P.R. and the C.N.R. to the beautiful "island flowers" cretonne designs created by young Victoria art students. This matter was brought to the attention of the meeting after Mrs. E. C. Hart's motion that the erythronium, or wild lily, should be recommended as British Columbia's emblematic flower.

The annual meeting, it was announced by the president, will take place on Wednesday and Thursday, January 16 and 17.

SAANICH SEWAGE SYSTEM

A letter concerning a sewer system in Saanich was referred to the convener of the public health committee for a report at a later meeting.

Mrs. W. J. H. Holmes briefly reported on the opening session of the Women's Institute, to which she conveyed the council's greetings. Mrs. C. C. Spofford reported on the dinner of the Friendly Help Welfare Association.

SHOCKING FILM

On the motion of Mrs. Llewellyn Thomas, the council decided to send a letter of protest against the proposed public showing of a film depicting the experiments by a scientist of the bringing back to life of a dead dog. It was felt that while such a subject might have an interest for scientists, it would be too shocking for public exhibition. The letter of protest will be sent to Carl Laemmle, head of the studio which intends filming the experiment.

The meeting considered the resolution from the Soroptimists' Club asking the Minister of Education if, in the event of any changes being contemplated in the school curriculum, a course of housewifery be considered.

Mrs. McLaurin pointed out that the idea of the resolution was that a technical course in housewifery be included in the technical schools' curricula for the benefit of girls desirous of taking up household service as a career. The resolution will be considered at the annual meeting.

WOMEN ENDORSE MRS. D. L. McLAURIN

Unanimous endorsation of the candidature of Mrs. D. L. McLaurin for school trustee at the forthcoming civic elections was passed at the monthly meeting of the Local Council of Women yesterday afternoon. Dr. E. I. W. Jardine, convener of the citizenship committee, urged the women to use all their influence to secure the election of Mrs. McLaurin, pointing out that there was much need for the woman's point of view in the conduct of school affairs.

Chapter Offers Prizes For Poems

The Assiniboine Entertainment Chapter I.O.D.E. of Winnipeg, Man., announce a poetry competition for an unpublished poem, with $25 as first prize, and $10 as second prize. This contest is open to any resident of Canada.

Manuscripts should bear a pen name only, with a sealed envelope bearing pen name, and containing the author's real name and address enclosed. No poem should exceed thirty lines in length.

Each poem submitted must be accompanied by an entry fee of 25 cents. Any number of entries may be made by any contestant, but each entry shall be accompanied by 25 cents. Postage stamps will not be accepted. All poems submitted shall remain the property of the authors.

All entries should be addressed: "Mrs. Harold L. Scarth, Educational Secretary, 628 Minto Street, Winnipeg, Man., Canada," to reach that address not later than November 30, 1934.

The results of the competition will be announced in December, and the decision given will in all cases be regarded as final.

Miss Gwen Noel Dalby entertained at a Hallowe'en card party at the home of her mother on Friday evening. The guests included: Misses Elsie Thompson, Ada Raines, Dorothy Eldridge, Connie Brown, Ruth James, Kathleen Tobin, Elsie Smith, Wynne Shaw, Audrey Jost, Iris and Shirley Noel.

* * *

Mr. James Rankin, who arrived in Victoria Sunday from Vancouver, having been transferred by his bank, was guest of honor when his brother, Mr. Robert Rankin, entertained at dinner Saturday evening, guests then being: Mr. and Mrs. Ralph Brown, Miss Barbara Rankin, Miss Ruth Bell-Irving, Miss Patricia Sulley, Miss Jane Kirkland, Miss Jeanie Davidson, Mr. Bill Cameron, Mr. Eddie Wightman and Mr. Jack Paterson.

* * *

Among the guests registered at the Dominion Hotel are: Mr. Lyon Lightstone, Mr. Ernest S. Antle, Mr. Thos. B. McArravy, Mr. F. Monahan, Mr. D. O'Neill Hayes, Vancouver; Mr. J. A. McDonald, Mr. Jeffery Collis, Creston; Mr. John Gergich, South Wellington; Mr. W. A. Long, Mr. L. E. Cahan, Vancouver; Mrs. N. McDonald, Miss V. McDonald, Courtney; Canon H. V. Hitchcox, Nanaimo; Mr. B. Norsfall, Mill Bay; Mrs. Cummings, Calgary; Mrs. G. N. Turner, Toronto.

* * *

In aid of St. Ann's Academy, the Victoria subdivision of the Catholic Women's League held an afternoon and evening bridge party in St. Ann's Hall yesterday, under the convenership of Miss Harriet O'Brien, the president. There was a stall of home cooking under the convenership of Mrs. Harry Hartnell, Mrs. J. J. Burns, Mrs. Thompson, Miss Emily O'Brien and Miss H. Parkinson. Refreshments were served after the games, the arrangements being managed by Mrs. A. G. Morry, Mrs. E. Callam, Mrs. D'Arcy Danes, Mrs. A. Cowden, Mrs. Kyle and Mrs. J. Gillis. The prize-winners were: Contract, Mrs. F. B. Shaw; auction, Mrs. K. T. Hughes and Mr. L. Kissinger; five hundred, Miss V. Babington and Mr. Leahy.

* * *

An enjoyable party was held at the home of Mr. and Mrs. W. F. Gibbs, 160 Gorge Road, on Saturday. A pleasant evening was spent in dancing, and a buffet supper was served at midnight. Miss Beulah Hill, Uplands, holder of ticket No. 487, was the winner of the tea set donated by the members of the Burnside Football Club. Among the invited guests were: Misses Lois Dixon, Beulah Hill, Dolly O'Connor, Peggy Leavitt, Sonia Derman, Gladys Reid, Edna Howcroft, Helen Humber, Muried Ash, Bernice Roberts, Irene Clarke, Helen Gibbs, Jean Roy and Jean Milton, Messrs. Richard Berry, Max Winkler, John Casilio, Dan Taylor, Joe Travis, Bill Waldron, Jack Dobbie, Elton Leavitt, Ormand Casilio, Jack Headdy, Lindley Roach, Karl Winkler, Don Gibbs and Hiram Casilio.

* * *

A jolly surprise party was held on Friday evening in honor of Miss Phyllis Flight, at the home of her parents, Calumet Avenue, Saanich. Games, dancing and music were enjoyed during the evening. The winners of the guessing competition were Nora Flight and Eric Lewis; the dancing competition was won by Alice Pye and Alf Francis. Ernie Fullerton delighted the guests with his performance on the accordion, while Phyllis Flight supplied dance music on the piano. At midnight refreshments were served by the hostess, assisted by the Misses Alice and Eileen Pye and Mrs. Wallis. The self-invited guests were the Misses Ellen Neligan, June Nixon, Eleanor Baron, Molly Wallis, Margaret Bryson, Alice Pye, Eileen Pye, Olive Kilby, Jeanne Kitchen, Nora Flight, Phyllis Flight, Mrs. Wallis and Mrs. Flight; Messrs. Ray Burgess, Sid Burgess, "Scotty" Gore, Ronnie Kitchen, Dave Warner, Alfred Francis, Ernie Fullerton, Archie Campbell, Alfred Williams, Fred Webb, Eric Lewis, Alfred Campbell and Jack Neligan.

* * *

The home of Mr. Tommy Rickinson, 639 Wilson Street, was the scene of a very enjoyable Hallowe'en birthday party on Saturday night. The rooms were gaily decorated in orange and black for the festivities. The dance music supplied by Mr. Frank Michelin on the piano and piano-accordion, was much enjoyed. During the course of the evening much hilarity was observed when the host and several of the guests appeared in comic costume. A buffet supper was served at midnight. Those present were, Mr. and Mrs. Frank Carter, Mr. and Mrs. Cliff Simmons, Mrs. F. W. Walter, Mrs. Agnes Kennedy, Misses Verna Teague (Nanaimo), Florence Wormleighton, Iris Couch, Sybil Manning, Evelyn Holness Ada Carter, "Babe" Kennedy, Kay Elston, Trudy Roberts, Dot Holland, Messrs. Olaf Ellis, Stan Jones, Neil McCague, Johnny Campbell, Les Taylor, Alex Speller, Brack Sewell, Tommy Bennett, Bunny Cox, Vernon Kramer (North Dakota), Ray Rickinson, Tommy Rickinson and Frank Michelin.

WOOLLEN FROCKS
Gay plaids—tailored business styles. All very smart and youthful.
Tervo's Ladies' Apparel Shop
722 YATES STREET — GARDEN 5134

NEW SHOWING!
HEEL-HUGGER SHOES FOR WOMEN
Wm. CATHCART CO. Ltd.
1208 DOUGLAS STREET — PHONE G 6111

CONVENING Y.M.C.A. ANNUAL GUEST TEA

Mrs. Donald McAdie, president of the Ladies' Auxiliary of the Y.M.C.A., which will hold its annual guest tea at the institution to-morrow afternoon. Miss Agnew is in charge of the head table and will be assisted in pouring tea by Mrs. G. M. Weir, Mrs. Gordon Sloan, Mrs. John Hart, Mrs. F. M. MacPherson, Mrs. David Leeming and Mrs. W. Hobart Molson.

Community Club Plans Bazaar

At the monthly meeting of the Esquimalt Community Club, held yesterday evening in the guildroom of St. Paul's Garrison Church, Mrs. J. Quinn, president, was in the chair and thirty members were present.

The further care of a family in the Peace River district adopted by the club was discussed and the following committee appointed in this connection: Mrs. M. Nicol, Mrs. McVane, Mrs. Dunn and Mrs. J. Quinn.

The report of the sick committee was passed and all bills ordered paid. The committee for November will be Mrs. Norman and Mrs. Raymond. Mrs. McVie reported that the Esquimalt cenotaph had been decorated each week and asked for a special effort for Armistice Day.

A suggestion that a card party be held after each meeting will be considered at the next meeting.

Plans for a Christmas bazaar to raise funds were discussed. Mrs. McVie will be convener and stalls will be undertaken by: Mrs. Jennings and Mrs. M. Nicol, needlework; Mrs. F. Mitchell and Mrs. A. Bates, home-cooking; Mrs. H. T. Silver and Mrs. S. Bennetts, candy; Mrs. McDuff and Mrs. Rhodes, afternoon tea; Mrs. F. Pink, tea cup reading, and Mr. L. Howe, housie-housie.

A shower for the bazaar will be held on Tuesday, November 13, at the home of Mrs. R. McVie, 922 Lyall Street, when members are invited to bring donations for the stalls.

After the business meeting tea was served by Mrs. Dunne and her committee.

CATHOLIC Y.P. CLUB

This evening will mark the opening of the Catholic Young People's Club Bowling League. Six teams, each team composed of five players, will start on the long jaunt towards the club championship. The games are scheduled to start at 7 o'clock, at the Olympic Recreations Limited. All the members are invited to come out and give the bowlers a rousing sendoff. On Thursday, the monthly business meeting will be held, and all the members are urgently requested to be present.

News of Clubwomen

W.B.A. Pioneer Club—The W.B.A. Pioneer Club will meet on Thursday evening at 8 o'clock at the home of Mrs. Winters, 330 Arnold Avenue.

V.O.N. — The following further names have been added to the recent subscribers to the Victorian Order of Nurses at the booth being held in Spencer's this week: Mrs. J. D. Lawrie, Mrs. N. Taylor, Mrs. J. McIlree, Mrs. A. K. Mitchell, Mrs. H. A. S. Morley, Mrs. F. Leeder and four anonymous subscribers.

To Elect Officers—The regular meeting of Queen of the Island Lodge L.O.B.A. will be held in the Orange Hall on November 14 at 8 p.m., when election of officers will take place. Members are reminded of the shower to be held on Thursday, November 8, at the home of Mrs. Graham, 426 Helmcken Street, off Michigan Street, at 7.30 p.m., for the sale of work to be held on November 28. All members and visitors will be welcome.

First United Group "B"—Group "B" of the Women's Association of First United Church met yesterday afternoon at the home of Mrs. J. A. Skellern, Arnold Avenue, Mrs. J. B. Munro presiding. After the scripture reading by Mrs. A. T. Hunkin, a discussion of current events were led by Mrs. A. W. Strathern, who spoke on the subject of "Sports," and Mrs. Munro who reviewed news of interest in the social world, particularly the forthcoming royal wedding. At the business meeting which followed, final plans were made for the table which group "B" will arrange at the annual bazaar to be held in the Sunday School on December 1. Refreshments were then served by the hostess, Mrs. Munro presiding at the tea table. The December meeting will be held at the home of Mrs. A. S. Denny.

To Donate Library—A donation of $10 for a library for East Pouce Coupe was voted at the meeting of the Florence Nightingale Chapter, held yesterday afternoon with the regent, Mrs. Kyrle Symons, presiding. It was decided to hold the bazaar this year on December 1, and that the proceeds be divided between the Christmas dinner for the T.B. patients in the sunroom of the Jubilee Hospital and the Royal Oak Women's Institute, towards the X-ray machine which they are purchasing for the Solarium. On November 23, a lecture will be given on Ceylon, in the gymnasium of St. Michael's School. Mrs. L. A. Lucas, the chapter's delegate to the provincial semi-annual meeting, gave a splendid report. Tea was served twice in the sunroom of Jubilee Hospital, and the new convener for this month will be Mrs. Hubert Lethaby. The sewing meeting will be held on November 16 at the home of Mrs. W. Lenfesty.

McDONALD'S
"We Sell for Less"
360 Moss St. — 749 Yates St.

WEDNESDAY'S CASH AND CARRY SPECIALS

Butter, fresh creamery, 3 lbs., (Sold only with other goods)	58¢
Butter, first grade, 3 lbs.	61¢
Jaeger Sardines, 3 tins	25¢
Glace Cherries, special, per lb.	33¢
Mild Cheese, per lb.	14¢
Walnuts, pieces, per lb.	23¢
Bread, 16 oz., white or brown, per loaf	6¢

(Relief Orders Gladly Accepted)

TWENTY THOUSAND DOLLARS

Is Still Required To Finance the Work of the

Friendly Help Welfare Associations

of Greater Victoria for the Coming Year.

Thousands of letters and pledge cards have been sent out from Campaign Headquarters during the last few weeks but up to date the number of returns has been disappointingly small. It has been left to 360 individual donors to set the mark of $17,000 now reached. There must be many thousands of people in this city and the adjacent municipalities who, without feeling it, could give a dollar or two to help those who through circumstances beyond their control are helpless and hopeless.

On this page appears a reproduction of the pledge card sent out from Headquarters. For the convenience of those who have not received a card or who have mislaid it, may we suggest that they cut out this reproduction, fill it in and mail it to Campaign Headquarters, Room 6, 640 Fort Street, together with their donation, no matter how small. Should it be more convenient to pay at a later date or in instalments, the card may be filled in accordingly.

ALL SUBSCRIPTIONS AND PLEDGES WILL BE GRATEFULLY ACKNOWLEDGED

PLEASE FILL IN AND RETURN THIS CARD TO
FRIENDLY HELP WELFARE CAMPAIGN HEADQUARTERS
640 FORT STREET, VICTORIA

The undersigned, in consideration of the services rendered by the Friendly Help Welfare Association, Oak Bay Friendly Help, Saanich Welfare Association and Esquimalt Friendly Help, hereby agrees to contribute to their joint account the total sum of

..... Dollars

For which cheque or cash $ ..... is enclosed as payment in full or on account

Balance (if payable in instalments) will be paid as follows: .....

.....

Name .....

Address .....

.....

Date .....

Signature .....

(Please make cheques payable to Friendly Help Welfare Association)

Social And Club Interests

RANGE PEKOE BLEND
SALADA TEA
"Fresh from the Gardens"

Tailored Coats in Smart New Tweeds
Phone G 5913 — A.K. Love Ltd. — 708 View Street

WASHABLE SUEDE GARDEN GLOVES
Knitted Wrist.
All sizes .....
35c
"THE WAREHOUSE"
1110 Government Street Phone E 3514

WILL RECEIVE AT ALUMNAE TEA

Miss Jean Moore, president, will head the reception committee at the annual bazaar and silver tea which the Jubilee Hospital Alumnae Association will hold tomorrow afternoon at the nurses' home from 3.30 till 6 o'clock. An attractive musical programme is being arranged, and many dainty wares suitable for Christmas gifts will be offered for sale.

COLWOOD

Colwood, Nov. 6.—A meeting of the newly-organized branch of the Junior W.A. to St. John's Church was held at the home of the president, Mrs. J. W. Little, Mrs. T. Milburn assisting. Thirteen young members were enrolled: Phyllis Little, May King, Buddy Peatt, Alice Jamieson, Ellen Gunnieson, Betty Jamieson, Patsy Parker, Betty Peatt, Elsie Neff, Younne St. James, Joyce Christensen, E. Hinksman, D. Christenson. The girls will be busy collecting material for scrap books. A Bible story was read and hymns sung. Games followed.

Two exhibition basketball games were played in the Colwood Hall on Saturday:

Girls—Maroons 30; J. Cosh 6, K. Miles 8, Z. Richards, B. Stewart, E. Creed 6, B. Cosh 6, G. Jones 4. Unity, 39; V. Edwards 8, B. Elston 14, E. Elston 16, B. Crosby 4, E. Johnstone 5, L. Laird 2.

Kingham and Gillispie, 36; M. Edge 16, H. Turner 8, B. McConnell 6, A. McConnell, A. Allan, J. Phillips 6. Colwood, 32; T. McKenzie 8, R. Piercy 8, S. Piercy 8, A. Jackson, A. Peatt 6.

W. Yeamen and R. Piercy refereed. Dancing followed to Freddy Mould's orchestra.

HOW SCHOOLS ADMINISTERED

D. L. McLaurin Explains System to Local Council of Women

"Educational administration in British Columbia" was the subject of the very interesting and comprehensive address given by D. L. McLaurin, assistant superintendent of education, before the Local Council of Women at its meeting yesterday.

The address is one of the series arranged by Dr. E. I. W. Jardine, convener of the citizenship committee, with a view to encouraging women to study the functions of the various governing bodies. Dr. Jardine introduced the speaker, and at the close of his able address Mrs. Spofford suggested that the material supplied by Mr. McLaurin might well furnish subject matter for further study by the study group which is to be formed by the council in the New Year, a suggestion in which the gathering heartily concurred.

Speaking under three headings, viz., the direct administration under the Department of Education, the administration under the school boards, and the type of schools administered, Mr. McLaurin described the functions of the first two bodies and their relation to each other.

The Department of Education attended to the major matters such as the opening of schools and arranging of educational grants.

The duties of the officials at the head of the department were briefly defined. Reference was also made to the correspondence school courses, organized for the benefit of children living too far away from schools to receive their education in the usual way.

EXTERNAL STAFF

There are two inspectors of high schools and eighteen inspectors of elementary schools, also directors in charge of home economics and technical schools, in addition to other officials, on the external staff, Mr. McLaurin explained.

DISTRIBUTION OF MONIES

The main sources through which monies from the provincial treasury were distributed were touched upon by the speaker, including grants towards teachers' salaries; for nurses and dental surgeons' salaries; for conveyances for children in rural districts; toward the construction of school buildings; as grants towards equipment at the time of the establishment of manual training and home economics courses; for school library assistance up to $50; as specialized aid in any district where such was deemed necessary by the Council of Public Instruction.

NO JUNIOR HIGH SCHOOL

The functions of local school authorities were also defined, and types of schools touched upon. In this connection Mr. McLaurin noted that in Victoria a Junior High School was conspicuous by its absence.

In the year 1933-34, 3,873 teachers were employed throughout the province under the Department of Education, 1,283 of the number being men and 2,590 women. The average salary was $1,230 per annum. The total number of schools in the province was 1,164, and the total number of pupils, 115,000.

COST OF EDUCATION

The educational grant at the last session of the Legislature was $3,347,940, of a total budget of $21,600,000, showing that over one-seventh of the total went toward education. With the supplementary moneys supplied by the various school districts, in the neighborhood of $9,000,000 would be spent on education in the year, "on the province's most precious resource, 115,000 boys and girls," he said in conclusion.

One of the world's greatest copper mines, in Northern Rhodesia, Africa, was discovered when the death struggles of a wounded antelope uncovered ore deposits in 1905.

Mothers adopt Vicks Colds-Control Plan

Helps the Whole Family to Enjoy Greater Freedom from Colds

• • •

Doubly welcome to mothers is news that the makers of Vicks VapoRub have perfected a Plan for Better *Control* of Colds—to help reduce the *number, duration* and *dangers* of colds. Vicks Plan is introduced along with Vicks Va-tro-nol, the remarkable new aid in *preventing* colds—companion product to Vicks VapoRub, the modern method of *treating* colds. The Plan includes simple, easy-to-follow rules of health—to build resistance to colds.

TRIAL OFFER BY LOCAL DRUGGISTS

Get these two Vicks products and use them as directed in Vicks Plan for Better Control of Colds. Full details of the Plan are given in each package of Vicks Va-tro-nol and Vicks VapoRub. Unless you are delighted with results, your druggist is authorized to refund your money.

BRIEFLY, HOW VICKS PLAN WORKS:

• TO HELP PREVENT COLDS

At that first stuffy feeling, that first nasal irritation or sneeze, quick!—Vicks Va-tro-nol—just a few drops up each nostril. Especially designed for nose and upper throat—where most colds start—Va-tro-nol stimulates the functions which Nature has provided—in the nose—to *prevent* colds and to throw off colds in their early stages. Used in time, Va-tro-nol helps to avoid many colds entirely.

• TO HELP SHORTEN A COLD

If a cold has already developed, apply Vicks VapoRub at bedtime. VapoRub acts *direct* through the skin like a poultice or plaster, while its medicated vapors—released by body heat—are inhaled *direct* to inflamed air-passages. This *double direct* attack loosens phlegm—soothes irritated membranes—eases difficult breathing—helps break congestion. Often, by morning, the worst of the cold is over.

Usual Crowd At Lake Hill Dance

Around 190 guests on Saturday evening enjoyed the old-time music provided by Irvine's orchestra, and repeatedly encored the musicians, who were liberal as usual in response.

On Wednesday, November 7, there will be a special beginners' class in old-time dancing with Irvine's orchestra and Scotty McKenzie instructing. On Wednesday, November 14, an old-time masquerade will be held, with cash prizes offered for the best comic, original, advertising and period costumes and best sustained character.

Prizewinners on Saturday were: Ladies, Phyliss Peddle, Jean Munkley and Mae Porteous; gentlemen, Don Galey, H. Mathews and H. McDonald.

Among the many noticed dancing were: Mesdames T. Burns, P. Campbell, Mrs. Cobbett, L. Cockerell, A. Cutis, J. Dirom, V. Dickerson, Mrs. Elliott, E. Gait, E. Goodman, S. Grant, C. Gray, Mrs. Herriott, Mrs. Holt, Mrs. Hurst, J. Jones, Mrs. Linskill, M. Lemon, J. Martin, B. McCorquodale, R. McDowall, H. McDonald, N. McSween, W. Morry, M. Morry, W. W. Moore, J. N. Moore, D. Muir, A. Oakley, J. Rainey, F. Ray, A. Prowse, Mrs. Ripley, J. Seath, G. Service, H. Shand, S. Slater, P. Sparks, W. Simfoen.

Misses L. Adams, E. Amyes, H. Anderman, I. Begg (Nanaimo), M. Bell, D. Blackstock, I. Bond, C. Bond, E. Brayshaw, N. Crowther, J. Erskine, G. Foster, A. Foster, V. Ferguson, C. Gosnell, L. Grant, A. Grant, E. Gray, P. Green, H. Gwilt, A. Gwilt, P. Henderson, B. Hicks, Miss Hinke, D. Holdcroft, M. Johnston, O. Kellow, V. Kirk, E. Lambeth, L. Linford, D. M. Lowe, A. Mahaffey, E. Merrman, D. Moore, A. M. Moore, M. Moore, B. Moore, J. Munkley, A. Nathan, K. Oakley, M. Oliver, F. Patterson, P. Peddle, L. Pettman, M. Phillips, M. Porteous, F. Prowse, E. Pye, A. Pye, R. Rayman (Nelson), Reid, D. Santlers, M. Simmons, M. Sparrowhawk, K. Sparrowhawk, S. Sutcliffe, M. Thomas, D. Thomas, J. Tymich, D. Varham, A. Waring and G West.

Messrs. L. Anderson, J. Anderson, R. Panning, E. Bell, J. Bell, J. Brown, T. Burns, D. Campbell, J. Carmichael, N. Carr, J. Carter, Arthur Clatworthy, L. Cockerell, J. Comer, W. Cox, T. Currie, A. Curtis, J. Dirom, J. Duncan, K. Dodsworth, A. Frances, G. Fraser, J. Forbes, A. Gaiger, D. Galey, G. Goodman, J. Grant, E. Grant, R. Griffiths, E. Croutage, C. Hastings, S. Hodghinson, E. Holt, G. Holt, B. Howall, H. Jakeman, L. Kellow, C. B. Lowe, A. R. Lowe, J. Martin, H. Mathews, H. McDonald, N. McSween, D. McSween, J. McSween, F. Mitchell, F. Mitchell, C. Moore, D. Muir, A. Mycock, H. Nutting, A. Oakley, T. Parker (Metchosin), H. Peterson, E. Prentis Jr., E. Prentis, J. Rainey, F. Ray, F. Ridgley, W. Robinson, D. Rogers, A. Scott, J. Seath, W. Silver, W. Simfoen, A. Simmons, D. Simmons, F. Simmons, H. Slater, S. Slater (Sydney), J. Smith, F. Sparks, B. Thomas, A. Townsend, L. Wagner, H. Watts, S. West and many others.

GOOD WORK SEEN IN "HAY FEVER"

Noel Coward's Comedy Inaugural Production of Victoria Little Theatre

By M. A.

With the production under the direction of H. S. Hurn of Noel Coward's three-act comedy, "Hay Fever," before a crowded and enthusiastic house at the Shrine Temple yesterday evening, the members of the Victoria Little Theatre Association opened their 1934-35 season.

Lucy Wharton played the central role of Judith Bliss, the retired actress and mother of the Bohemian-inclined suburban family, who has brought from the stage into her home the habit of dramatizing every domestic situation, as well as her own emotions. Mrs. Wharton won praise for the earnestness of her work from critics in the audience, despite the feeling of some that it was all too much on the one level, lacking the variation that would have heightened the whole part and set it a-sparkle.

Margery Benson and Brian Green as Sorel and Simon Bliss, the children, both gave indications of talent and ability to get away from the staginess that afflits the average amateur.

Mary Martin showed skill in portraying the affected and posing Myra Arundel, one of the four visitors invited by the Bliss family for the week-end.

Faith Monk, a newcomer this season, in her work as Jackie Coryton, an almost half-wit girl guest, proved herself probably the most promising of the less experienced members of the association. She was able to instil some personality into the character she was playing.

Outside of Brian Green, the men in the cast had rather a difficult time. H. F. Hewett played David Bliss, the father and novelist, while Bill Lambert and Roy Shadbolt played the parts of Richard Greatham and Sandy Tyrell, both week-end house guests of the two female members of the Bliss family. They were not able to get very far away from the consciousness of acting.

The performance of Vivien Coombe in the minor role of Clara, the housemaid, was in a class by itself. A big gap separated her work from that of the others in the cast, as hers was the only completely convincing work of the evening. Whenever Miss Coombe was on the stage, the audience felt it was Clara who was before them, and not just a fellow Victorian whom they all had seen or knew, acting a part.

The play was adequately staged by Art Kerr, with Henry Worthington and Dallas Homer-Dixon handling the properties and Wilma Henderson the costumes.

One of the difficulties the company faced in the performance was the lack of spaciousness of the Shrine's little stage. This cramped condition was responsible for an artificiality and obviousness in the movements of the members of the cast, especially in the first act, robbing the action of its spontaneity and making it stagey and sticky. However, it was all enjoyable and worth while.

President Hugh Creelman of the association gave an intermission speech in which he spoke of the organization's plans for the season.

The playing of the orchestra under Conductor A. Rumsby added greatly to the enjoyment of the evening. The musicians included E. Sexton, Mrs. H. Stenton, Miss Beth Graham, F. Taymor, D. Wood, J. Ryan, B. Lashmar, A. L. Hickling, Mr. Richards, C. Raine, M. Cadwallader and William Kettle.

Your Baby and Mine

By MYRTLE MEYER ELDRED

BABY WILL NOT LEARN (MUCH) BY BEING SHOUTED AT

The mother's repeated excuse for her justifiable anger is that the child knew he was being "naughty." Her assurance of this was that she had "told" him over and over again.

The child's ear is an unwilling instrument of learning. He learns by experience and not by "being told." When a child is being taught how to act he must learn that when he acts wrongly something happens. His instruction must not consist of just words in his ear.

Yet mothers, in the face of this very obvious fact, continue to talk and talk. They know from experience that it accomplishes little, but it seems to satisfy their consciences that they are doing something about the problem.

A KIND OF LAZINESS

One can only imagine that their continued refusal to act—and their insistence on telling a child what to do, or not to do—must result from a kind of laziness. They don't want to take steps themselves when their voice can take the steps for them. They want to sit still and issue commands, issue threats, warnings. In a word, they prefer sitting still.

The effect of such methods is that children can blithely ignore commands, threats and warnings, until such time as something definite happens. Then they take notice.

"IN ONE EAR AND OUT——"

The child who listens to a mother's words may understand most of them. But the compulsion to act as he wants to act is so infinitely more powerful than not to act the way he has been told.

So he continues to wet his panties though told the wickedness of such behavior; he continues to pull on the lamp chain despite his mother's frantic insistence that he leave that alone; he continues to play while his mother yells with increasing frenzy —"Come here—this minute." My leaflet on "How to Meet the Child's Opposition" will be helpful to mothers with this problem. Send a self-addressed, stamped envelope with your request for the leaflet to Myrtle Meyer Eldred in care of the "Your Baby and Mine" department of this newspaper.

The mother's weapon is to do a little acting herself. When she takes the child to the bathroom at regular intervals and changes him when wet, that is action of a constructive and instructive kind. When she shows the child how to light the lamp and lets him light it when the proper time arrives, that is action he can understand and learn from.

When she says, "Come here," and sees that he comes to her, not by compulsion of the voice but by a hand in his hand—that is action which attaches itself firmly to the words and makes them meaningful. When action is learned, through action then the mother can sit in a chair and let words act for her, but not before.

Salt Spring

The monthly meeting of the Ganges Chapter, I.O.D.E., was held Friday afternoon at the Vicarage, Central Salt Spring Island, the regent, Mrs. V. C. Best, being in the chair. It was decided to send a school library to Dawson Creek, Peace River, and members were asked to supplement with gifts of books suitable for the school children. A letter asking the help of the chapter in raising funds towards the purchase of an X-ray apparatus for the Mill Bay Solarium was read, in response to which the chapter will hold a telephone bridge December 6. All future meetings will be held at "Edgewood," the home of Mrs. A. J. Eaton, Ganges.

Mrs. C. E. Baker and Mrs. S. P. Beech were tea hostesses.

Miss B. Hamilton, Fulford Harbor, was a visitor to Victoria last week.

Mrs. H. T. Peter, Ganges, visited Victoria last week.

Miss Royal has returned to her home on the Lower Road, after being the guest of Mrs. Edward Walter at Ganges.

Mrs. J. B. Farquhar, who has been the guest of Mr. and Mrs. A. G. Crofton, has returned to Vancouver.

Mrs. E. McPherson, Vancouver, was the guest of Mrs. H. Moorhouse over the week-end.

Mrs. Gordon Reade has left for Vancouver to meet Mr. Reade, who is returning to the Island after spending the summer months up north.

J. Anderson has returned to Ganges after spending a week in Vancouver.

Sweepstake Winners Will Be Married

Associated Press

Boston, Nov. 6.—Timothy Donovan, who sold a sweepstake ticket which eventually won $30,000 on the St. Leger race, is going to be almost as well off as though he held the ticket himself.

For he is going to marry Miss Genevieve Genovise, who earned fifteen dollars a week as a chocolate dipper in a candy factory until she drew Windsor Lad in the race, run two months ago.

Donovan, whom Miss Genovise had known for several months, sold her the ticket. They will be married Sunday.

Argentina, Chile, and Peru owe their independence to the fighting ability of Gen. José de San Martin.

GUESTS INVITED TO WEDDING

Preparations Proceeding Apace For Duke of Kent's Nuptials

Canadian Press

London, Nov. 6.—The possibility of Princess Marina of Greece giving the Duke of Kent a wedding ring when the royal pair are married at the end of this month, is now under consideration. This would be according to Greek Church tradition.

This was revealed when Welsh gold, specially mined for the bride's ring, arrived to-day at York House to be made up by west end jewellers. If the princess also gives a ring it would be bestowed at the Greek Orthodox ceremony in the private chapel at Buckingham Palace, which will follow the main service in Westminster Abbey.

Several hundred invitations to the main wedding ceremony have already been issued by the Lord Chamberlain. Each is accompanied by a copy of regulations concerning dress. Morning clothes with hats are prescribed for women, who should also wear any orders and decorations they possess.

Navy, army and air officers will wear full dress, or otherwise service dress. Members of the royal household and civil servants will wear full dress or levee dress. Civilians will wear court dress.

Two golden crosses are being fashioned by goldsmiths at Athens as a gift of the Archbishop of the Church of Cyprus and the Hellenci community.

The Staffordshire district, long known as the "Potteries," is presenting a china dinner service for twenty-four persons, with the badge of arms of the royal recipients.

The "Georges" fund, being sponsored by famous Georges of the empire, including Hon. George Howard Ferguson, Canadian High Commissioner, promises to go over with a bang. Proceeds from this fund will go to permanent provision of Christmas treats for under-privileged children in depressed districts.

George Lansbury, Labor leader, and George Arliss, the distinguished actor, have agreed to make two talking pictures in aid of their fund.

WOMAN WRITER DIES

Oslo, Norway, Nov. 6.—Hulda Garborg, seventy-two, Norwegian dramatist and novelist, died here yesterday.

Carne Rebekahs—Carne Rebekah Lodge No. 45, I.O.O.F. held its regular meeting on Friday, with Sister E. Axon, noble grand, in the chair. Initiation was conducted and two new members, Miss Winifred Beecher and Miss Lillian Pearl Matthews, were given a cordial welcome. At the next meeting on Friday, November 9, which is social night, there will be a friendly game of cards. Court whist will be played and all members and their friends are invited to attend.

ORPHANS ALL IN GOOD HEALTH

A clean bill of health was given the thirty-six children in the Protestant Orphans' Home in October, according to the report presented at the monthly meeting of the ladies' committee yesterday afternoon.

Mrs. F. V. Longstaff, the president, was in the chair, and members present included Mesdames Dorman, Coutts, Elliott, McKeown, Dillabough, Hughes, Heddle, Shirwood, E. M. Brown, Simpson, Knott, Calvert, Shephard, Grimison and Misses Murray and Newbury.

Arrangements were made for the luncheon to be held at the Hudson's Bay Company on November 29. The results of the pound party, in October, were very gratifying to the committee.

Rev. J. B. Rowell continues his lessons every Thursday afternoon, and last week entertained twelve girls at supper.

Two young women of St. Christopher College have commenced classes, on Thursday afternoons, for the little tots. Both these classes are proving to be popular. The children had a fancy dress party on Hallowe'en. Visiting ladies for November are Mrs. O. M. Brown and Mrs. Coutts.

DONATIONS RECEIVED

The following donations were very gratefully received: McKenzie Street Grocery, candy; friend, $2; Ready-to-Help Circle, King's Daughters, sack of flour; Mrs. A. G. Todd, sack of flour; Mrs. G. Burns, groceries and jam; fruit and vegetables from South Saanich United Church, St. Paul's Garrison Church, St. Columbia Church, Reformed Episcopal Church, Happy Valley Church, St. Michael's, Royal Oak, and Belmont United Church; Clark's Pharmacy, 24 bars of soap; Mrs. Gould, apples; Mrs. A. Chapman, fire crackers; Mrs. Griffiths, handkerchief; Volunteer Club, candy; Mrs. Guyton, tomatoes and macaroni; Mrs. Buckle, cake; Mrs. F. V. Longstaff, tooth paste and wash cloths; Dr. F. M. Bryant, Dr. Gibson, Times and Colonist.

Daughters of England — Primrose Lodge choir will meet at the home of Mrs. Skinner, 1488 Vining Street, this evening. All choir members are requested to be present.

Send Your Golfing Garments to New Method CLEANERS & DYERS

IT'S NO SECRET—AND IT WILL SAVE YOU MONEY

★ IT'S the talk of the town . . . the amazing advantages of having the Island Coals engineer inspect your furnace and show you the correct way to burn coal. Any of the many Island Coals dealers will gladly arrange for you to take advantage of this absolutely free service.

After such an inspection there is only one other way to reduce your heating costs, and that is by the installation of an automatic coal stoker. The Island Coals engineer will gladly explain more about this wonderful heating unit.

No matter what your requirements are however

Insist on the Famous Vancouver Island Coals

and keep B. C. miners employed.

NANAIMO-WELLINGTON NANAIMO-DOUGLAS AND COMOX COALS

NOW RIP OFF FAT *Famous Quick Way*

You Eat More Than Now... Yet Lose a Pound of Fat a Day

Scientists have just announced a remarkable discovery which enables the fat person to grow thin at a cost so small that it hardly need be considered!

Indeed, in this way you can eat 3 full meals daily and lose—comfortably—as much as a FULL POUND EVERY DAY!

All You Do

It's amazingly easy. You just do two simple things. Get a bottle of JAD Salts and take a teaspoonful in a glass of water before breakfast. Make two small changes in diet—as explained in the folder inside the JAD package you get. That's all.

You look pounds lighter from *the first day,* for the JAD Salts banishes excess moisture weight and all puffiness and bloat *at once.* And the system is quickly cleared of depleting poisons... *Yet you never need know a hungry moment.*

Just ask for JAD Salts at any drug store. Don't forget: ask for JAD Salts—and begin the quick Jad Method of reducing—tomorrow morning. The JAD Salts—remember—is urged as a poison-banishing agent... to banish unhealthy bloating and to eliminate body moisture—not as a reducing one. MADE IN CANADA.

The Clue of The Forgotten Murder

By CARLETON KENDRAKE

Copyright, 1934, NEA Service Inc.

"Never had anything to do with Esther Ordway."

"No."

"When was the last timt you saw Alice Lorton?"

"I don't know—a couple of weeks ago, maybe. She and I had a little argument."

"You knew where she lived?"

"Yes."

"Over in the Elite Apartments?"

"Yes."

"Did you ever meet Esther Ordway?"

"I've seen her a couple of times, but that's all. She wouldn't stay in the apartment when Alice had company coming. I met her in the hallway once or twice and knew who she was, but we never spoke. I don't think she knew who I was."

"How did you know who she was?"

"I saw her coming out of the apartment once."

"That's the only way you knew who she was?"

"Yes."

"Would you recognize her if you saw her again?"

"Yes."

Boone settled in his chair and sighed. He seemed much more certain of himself now.

"Ever know a man named Morden—a newspaper reporter?" Griff asked.

"You mean tht man who was murdered? The one whose picture was in the papers?"

"Yes."

"No, I never saw him."

Griff exchanged glances with Bleeker.

"Get ready, Bleeker," he said, "to use the thing I gave you."

Boone's tone was suspicious.

"What's that?" he asked.

"Nothing," Griff said.

"Listen," Boone told him, "I don't like your attitude. You come busting in here and act as thought I was on a hot spot, just because I knew a jane that roomed with a jane that might have been mixed up in this case you're talking about."

Griff pulled from his pocket the cheque payable to Kenneth Boone and signed by Esther Ordway.

"That your signature?" he asked, showng Boone his endorsement on the back of the cheque.

Boone's face twisted. His eyes shifted from the cheque to Griff's face, then from Griff's face to the watchful eyes of the publisher. He shifted uneasily in his chair. His hand moved toward his hip pocket.

Griff got to his feet.

"We may as well have a quorum here," he said, and strode toward the closet.

Boone's hand whipped up in a half circle. The light of the room glinted on blue-steel.

"Get away from that closet," he said, "or I'll blow you apart."

CHAPTER XXIX

Dan Bleeker's voice was strained and harsh. "Drop that gun," he said, "or I'll make a sieve out of you."

Boone hesitated. Bleeker's gun was covering him. Boone's gun was covering the criminologist. Griff was cool and smiling.

"You don't want to do that, you know, Boone," Griff said. "The place is surrounded. We took that precaution before we came up. There are two detectives downstairs. You can't possibly kill us both. You may stand some chance of beating the other murder case but you stand no chance of beating this."

The door of the closet burst open. Alice Lorton pushed her way into the room, disregarding Griff and Bleeker, running straight to Boone.

"Don't do it, Kenny!" she said. "Please don't do it. Please drop the gun. I got you into this. Don't let me get you in any deeper. I'll take my medicine."

The man's extended arm slowly dropped.

"Now drop the gun," Griff said in a kindly tone.

Boone let the gun slip to the carpet.

"Now," Griff said, "let's come down to earth. Boone, you took Morden's body out to the place where it was found and planted it. Personally, I don't think you killed him. I think the girl killed him and you did it to protect her."

"I'm not making any statements," Boone said.

The girl started to say something. Griff silenced her with a motion of his hand.

"What's the use of lying?" he said. "You're just going to make things worse. Let me sum up the case the way it stands. Morden is murdered. His body is found in an abandoned subdivision. It had been taken there in an automobile and dumped. Obviously, a woman wouldn't have the strength to carry the body to the automobile and dump it. We know something of Morden's movements on the day he was killed. We have absolute proof that he was in the apartment of Esther Ordway. We locate that apartment and find a young woman there who swears that she is Alice Lorton, a roommate of this mysterious Esther Ordway.

* * *

"She can't make her story quite convincing enough until after she's planted a few more alibis, so she gets you, Boone, to go down to Summerville and write a letter to Esther Ordway to which you sign the name of Robert Chelton and in which you mention Alice Lorton. She thinks the authorities will get that letter and that it may help establish her secondary identity. The weak point in her whole alibi is the bank account that is kept under the name of Esther Ordway. She tries to clean that account out and get the cheques delivered as soon as the account is closed out and balanced. It took a day or two to do that. The fact that a Saturday afternoon and a Sunday intervened enabled us to get the cheques when they were ready for delivery.

"That gives us all we need. We can get the bank to identify Esther Ordway as being this young woman. We can show from her signature that she is. We can identify the letter from Summerville as having been posted by Robert Chelton. The hotel men can identify him. We can show that Kenneth Boone was in direct communication with Esther Ordway, by the cheque made in his favor and his endorsement on the back of that cheque. Also, the bank will remember cashing it.

"Now, suppose you people act sensibly and tell us the truth. Why did you kill Morden, Esther?"

"I didn't kill him!" she flared.

"I'll take the responsibility for that," Boone said sullenly.

"Kenny," she screamed, "Don't say that! You don't know what you're talking about!"

Griff stared steadily at the young woman. "Suppose," he said, "you tell me the truth?"

She made a gesture of resignation. There were, however, no tears in her eyes. She stood slim, straight and white-faced.

"I didn't kill him," she said, "but Kenny thinks I killed him."

"Aw, Esther," he muttered, reproachfully.

"Don't interrupt, Kenny," she said. "You keep out of this." She turned to face the criminologist with dry-eyed defiance. "You can believe it or not," she said. "I found Morden in my apartment and found him dead. I don't know how he got there. I should have telephoned the police, but I lost my head and telephoned for Kenny instead. He said there was no reason why I should get mixed up in a scandal; that we could leave him there until dark and then dump the body some place."

* * *

"That," said the criminologist, "is all right as far as it goes. It doesn't go far enough."

"What do you mean?"

"I mean," he said, "that your reason for not telling the police isn't credible. Even Kenneth Boone, who is infatuated with you, didn't believe it. You can't expect us to believe it and you can't expect the police to believe it."

She was silent, white-lipped.

"Go on," Griff said, "tell us the truth."

She shook her head in mute, white-faced negation. "You can question me all you want to," she said, "but you won't make me change my story. That's the only reason that I did what I did. I didn't want the newspaper notoriety."

Griff's eyes were staring steadily and appraisingly at her lips as she talked.

"Did you," he asked, "know who Morden was when you saw him?"

"No," she said.

"Did you have any idea?"

"No."

"You searched his pockets?"

"No."

To Be Continued

JESSE AND EVE AT HOME

Jesse Block and Eve Sully (who is actually Mrs. Block) are caught in a culinary moment at their new Central Park West apartment. Jesse is doing his best to fix breakfast before Eve eats up all the ingredients. The comedy team are heard on "The Big Show" broadcast each Monday over the Columbia network from 6.30 to 7 p.m., P.S.T.

ON THE AIR

CFCT, VICTORIA
To-night
5.30—Birthday Party.
6.00—Dancing Tempo.
6.30—Sundown.
7.15—"The Voice of Socialism"—V. R. Midgely.
7.30—Feature Programme
7.45—Prof. Robert M. Mobius.
8.00—Colonist Radio Reporter.
To-morrow
8.00—Timely Topics—Dr. Clem Davies.
8.15—Tempus Fugit.
8.30—Let's Go Places With Eric Marshall.
8.45—Time Flies.
9.00—Morning Moods.
10.00—Feature Programme.
10.15—Art Farey.
10.45—Feature Programme.
11.00—Music in the Air.
11.30—The Concert Album.
12.00—Melodie Moderne.
12.15—World Book Man: "What American plant eats flies?"
12.20—Ten Tuneful Minutes.
12.30—Dr. R. H. Baker's Prosperity Hour.

CJOR, VANCOUVER
To-night
5.15—Cowboy Programme.
5.45—Mellow Melodies.
6.00—Frank and Alice.
6.30—Prairie Drifters.
6.45—Ernie Manual.
7.15—Commonwealth Broadcast.
7.30—Social Credit.
8.00—News.
8.15—H.B.C. Programme.
8.30—Studio Orchestra.
9.00—Theatre Orchestra.
9.30—Len Chamberlain and his Orchestra.
To-morrow
7.45—Q.T. Fellowship.
9.00—Columbia Programme.
9.15—Smiling Billy Blinkhorn.
9.45—Stock Quotations.
10.00—Shut-in Programme.
10.15—Jane Alan—Kitchen of the Air.
11.00—Professor Mirzar.
12.00—David Spencer Hour.
1.00—Theatre Orchestra.

CRCV, VANCOUVER
To-night
5.30—Recordings.
6.00—Acadian Serenade.
6.30—Hands Across the Border.
7.00—Mastering the Ceremonies.
7.30—Billy Bissett's Orchestra.
7.45—Canadian Press News and Weather.
8.00—String Octette.
8.30—Province News.
8.45—Similitudes.
9.00—Columbia Accordianists.
9.15—Mr. and Mrs.
9.30—Kamloops Radio Theatre Club.
10.00—The Georgian Singers.

KOMO, SEATTLE
To-night
5.00—Nomads.
5.30—Moments of Melody.
5.45—Little Orphan Annie.
6.00—Musical Mannequins.
6.30—Ed Wynn, Graham McNamee, Eddie Duchin's Orchestra.
7.00—Beauty Box Theatre of the Air.
8.00—Amos 'n' Andy.
8.15—Gene and Glen.
8.30—Leo Reisman's Orchestra; Phil Duey
9.00—Ben Bernie's Orchestra.
9.30—Death Valley Days.
10.00—News Flashes.
10.15—Story Behind the Claim.
10.35—Tom Coakley's Orchestra.
11.00—Silver Strings.
11.30—Jack Mills's Orchestra.
To-morrow
7.00—Harvest of Song.
7.15—Florenda Trio.
7.30—Financial Service.
7.45—Organ Concert.
8.00—Morning Reveries.
8.30—Viennese Vagabonds.
8.45—Mary's Friendly Garden.
9.15—Home Economics Talk.
9.30—Marshall's Mavericks.
10.00—Ramblings with Jack and Jill.
10.15—Mickey Gillette and his Music.
10.30—Woman's Magazine of the Air.
11.15—Negro Education Programme.
11.45—Soloists.
12.00—Farm Talk.
12.15—Western Farm and Home Hour.
1.00—Betty and Bob.
1.15—Tea-time Tales.
1.30—Ma Perkins.
1.45—Dreams Come True.
1.45—Betty Marlowe.
2.00—Al Pearce and his Gang.
3.00—Pictorial.

KJR, SEATTLE
To-night
5.00—Steamboat Bill.
5.15—Waltzes and Tangos.
5.30—Once Upon a Time.
5.45—Candlelight Time.
6.00—News Reporter.
6.15—Romance Time.
6.45—Air Adventures of Jimmie Allen.
7.00—Metropolitans.
7.30—Old Song Contest.
7.45—Waltz Dreams.
8.15—Jack and the Melody Maids.
8.30—Silver Strains.
8.45—Castles in Music.
9.00—News Reporter.
9.15—Charlie Kent and his Singers.
9.30—Pick and Pat.
10.00—Till To-morrow.
10.30—Jack Mills's Orchestra.
11.00—Ambassador Hotel Orchestra — Ted Flo-Rito.
11.30—Melody Palette.
11.45—Fireside Phantasies
To-morrow
7.30—Sunrisers.
7.45—Shadows on the Clock.
8.00—Honeymooners.
8.15—Tony Wons' Scrapbook.
8.30—U.S. Army Band.
9.00—Morning Miracles.
9.30—News Reporter.
9.45—Songs for Sale.
10.00—Home-makers' Time.
10.15—The Music Shop.
10.30—Club Minutes.
10.45—Southern Serenader.
11.00—Rhythm Rulers.
11.30—Measured Steps.
12.00—Ramblers.
12.15—Rhythm Encores.
12.30—Renovizing Seattle.
12.45—Headliners.
1.15—Dorothy Page, contralto.
1.30—The Sun Dial.
2.00—The Salon Hour.
3.00—Easy Chair.

KVI, TACOMA
To-night
5.00—Souvenirs.
5.15—Billy Bachelor.
5.30—Dodge Programme.
5.45—Rocky Mountain Wranglers.
6.00—Bing Crosby and the Boswells.
6.30—Isham Jones and Guest Stars.
7.00—Walter O'Keefe and Casa Loma Orchestra.
7.30—Election Comment.
8.00—Myrt and Marge.
8.15—Harry Salter's Orchestra.
8.30—Henry Busse's Orchestra.
9.00—Herbie Kaye and his Orchestra.
9.15—The Armchair Traveler.
9.30—News Flashes.
9.45—Hal Grayson's Orchestra.
10.00—Election Returns.
To-morrow
7.00—Daybreak Devotionals.
7.30—Scientific Talk.
7.35—Morning Varieties.
8.00—Crazy Mountaineers.
8.15—Market Specials.
8.30—Country Church of Hollywood.
8.45—Jane Ellison's Magic Recipes.
9.00—Voice of Experience.
9.15—Mystic Melodies.
9.30—Betty Crocker.
9.45—Jan Savitt and his Orchestra.
10.00—Just Plain Bill.
10.15—George Hall's Orchestra.
10.30—Musical Gems.
10.45—Amusement Tips.
11.00—The Observer.
11.15—Health Scientist.
11.20—Musical Interlude.
11.30—American School of the Air.
12.00—Recordings.
12.15—Front Page Headlines.
12.30—D. M. Reid's Capital City News.
12.45—Kate Smith.
1.00—National Student Federation.
1.15—Hollywood News.
1.30—Curtis Institute of Music.
2.00—Happy-go-lucky Hour.
3.00—Feminine Fancies.

KSL, SALT LAKE CITY
To-night
5.15—Tarzan of the Apes.
5.30—Joe Stovall's Orchestra.
5.45—Krausemeyer and Cohen.
6.00—Bing Crosby.
6.30—Isham Jones Orchestra.
7.00—Caravan—Walter O'Keefe, Ted Husing and Glen Gray's Orchestra.
7.30—Election Comment.
7.45—Origin of Superstition.
8.00—Myrt and Marge.
8.15—Mirth Parade.
8.30—Henry Busse's Orchestra.
8.45—Bill Post, baritone.
9.00—Clyde Lucas's Orchestra.
9.15—"Smoke Rings."
9.45—Mary and John.
10.00—Club Dorado Orchestra.
10.15—Joe Sullivan, pianist.
10.30—Vincent Lopez and his Orchestra.
To-morrow
7.00—Press Radio News.
7.05—Broadcaster's Review.
8.00—Informal Music.
8.30—Good Morning Judge.
8.45—Jane Ellison's Magic Recipes.
9.00—Voice of Experience.
9.15—Jennie Lee.
9.30—Jan Savitt and his Orchestra.
9.45—Fish Tales.
10.00—Just Plain Bill.
10.15—George Hall's Orchestra.
10.30—Benjamin Moore Triangle Club.
10.45—Romany Trail.
11.00—Marie, Little French Princess.
11.15—Romance of Helen Trent.
11.30—American School of the Air.
12.00—Payroll Builder.
12.30—Kate Smith and her Matinee Hour.
1.00—Payroll Builder.
1.30—Curtis Institute of Music.
2.00—Billy Mills Orchestra.
2.15—Dental Clinic of the Air.
2.30—Utah Congress of Parent-teachers.
2.45—Miniatures.
3.00—Songs of Long Ago.

HEADLINERS ON RADIO TO-NIGHT

United States election results will be broadcast at frequent intervals during the afternoon and evening over all networks. Normal programme schedules may be somewhat interfered with by this service.

6.00—Bing Crosby will sing "New Moon Over My Shoulder" and "I Saw Stars" during his programme with the Boswell Sisters and Georgie Stoll's orchestra.—KOL, KVI, KSL.

6.30—A message of friendship will be brought from the United States to Canadian listeners during the programme "Hands Across the Border," relayed from NBC in New York to the CRC system.—CRCV.

6.30—Countess Olga Albani, concert and radio soprano, will make her CBS debut as guest star with Isham Jones and his orchestra. The Spanish singer will feature "I Give My Heart" and "Siboney."—KOL, KVI, KSL.

7.00—"Cyrano de Bergerac," new operetta based on Rostand's famous play, will be presented on the air for the first time during the Beauty Box Theatre programme, with Gladys Swarthout in the role of Roxanne. The score of "Cyrano" has won wide comment for its grace and wealth of melody.—KPO, KOMO.

7.00—Annette Hanshaw will feature "Love In Bloom" and "Cross-eyed Kelly" during the Caravan programme, with Walter O'Keefe and his radio newsstand and Glen Gray's Casa Loma orchestra.—KOL, KVI, KSL.

7.30—A summary of and comment on the major election returns from the eastern states is scheduled to be broadcast over CBS at this time, with H. V. Kaltenborn as commentator.—KOL, KVI, KSL (tentative).

9.00—Little Joe Rardin, one-man band from Ohio University, will be the guest of Ben Bernie and his orchestra. Rardin is nineteen and five-foot-one, and can imitate nearly every instrument in an orchestra, and a couple of radio croners to boot.—KPO, KOMO.

9.30—The glamorous tale of Lola Montez, one of the most famous women in history, who kicked over a European throne, and then went and settled in a California mining camp, will be told by the Old Ranger during the Death Valley Days programme.—KPO, KOMO.

10.00—Emily Peace will direct the Georgian Singers during their broadcast from Vancouver.—CRCV.

10.30—Jack Mills and his orchestra will make their Pacific Coast debut at the Club Victor in Seattle. The orchestra, well known in the Middle West, has come direct from Chicago. Kay Austin is singer with the band.—KJR to 11, KOMO, 11.30 to 12.

"ALICE" STILL VERY ILL

Westerham, Eng., Nov. 6 (Associated Press).—The condition of Mrs. Alice Hargreaves, eighty-two-year-old original of Lewis Carrol's "Alice in Wonderland," was unchanged to-day. She is gravely ill at her home.

WINDSOR BEATEN

Detroit, Nov. 6.—Led by Ed Singbush, Farm Crest of Detroit yesterday evening opened the Michigan-Ontario Amateur Hockey League schedule here, beating Windsor Motors 4 to 1. Singbush, who came here to try out with Detroit Olympics, scored twice.

Interest in gold mining in Nicaragua continues to increase.

APPOINTMENT IS NULLIFIED

Irregularity of Procedure Causes Stir in City Council Chamber

Technicalities of appointment by the City Council yesterday evening cost one man his job, at least temporarily, and brought from Alderman Andrew McGavin the threat to "get out of the council and stay out unless it stayed with its by-laws."

The matter arose over the incorrect procedure followed by the parks board in appointing a caretaker for Macdonald Park.

The parks board considered the appointment in the light of a promotion, while, according to the city clerk, it was a new appointment. Alderman Walter Luney started the debate following the returning to the floor of the matter by Mayor David Leeming.

No member of the council had any exception to find with the man selected, but the majority voted to the effect his method of appointment had been irregular.

Prior to his appointment, the position had not existed, Alderman Luney remarked, indicating the move was not a promotion but a new appointment.

Alderman McGavin supported his stand and spoke heatedly on the manner in which by-laws had been ignored.

Following a vote, the Mayor vetoed the appointment.

Shortly after the council heard a list of 156 applicants read for the position of patrolman on the Sooke Lake pipe line. All were referred to the water board and the Mayor for a report including five most suitable applicants, at a future meeting.

Mayor Leeming voiced the opinion a new method of appointment should be drawn up to prevent further confusion. It was understood a move in that direction would be made at the next council meeting.

LIBERAL WARD GROUP ELECTS

Cleeve G. White Is Again Chosen as President of Association

Another year in office as president of Ward Four Liberal Association was given Cleeve G. White at the annual meeting yesterday evening in Liberal headquarters.

H. Kean was chosen vice-president and Joseph Patrick honorary president.

The secretary, Mrs. J. Nelson, and the treasurer, Mrs. L. Smith, were both re-elected.

Delegates to the central executive are: Carew Martin, C. Copeland, Mrs. J. P. Lee and Mrs. L. Smith.

The ward executive was named as follows: A. Sainsbury, Mr. Burbridge, J. Sloman, R. McKenzie, E. Banfield, Mr. Applegate, J. Lee and Mrs. G. W. Chapman.

Addresses were given at the meeting by W. H. Kinsman, president of the Victoria Liberal Association, C. J. McDowell, vice-president, A. H. Cox, secretary, and J. Sloman.

NAME OFFICERS FOR ELECTIONS

M. F. Hunter Again Returning Officer; Nomination and Voting Dates Set

Definite preparations for the annual civic elections were made yesterday evening by the City Council, with the passage of the usual motions making appointments and setting dates.

M. F. Hunter, city clerk, was appointed returning officer on a motion by Alderman John A. Worthington, while E. E. Coady Johnson was made his deputy on a similar motion.

December 6 was set as the nomination day for the mayor, with papers being filed between the hours of 12 o'clock noon and 2 o'clock in the afternoon, at the City Hall. The elections will take place in the Market Building on December 13.

Similar arrangements were made for the nomination and election of five aldermen for the 1935-36 terms, and for the nomination and election of three school trustees

HOROSCOPE

"The stars incline, but do not compel"

WEDNESDAY, NOVEMBER 7, 1934

Good and evil planetary influences hold sway to-day, according to astrology. The early riser should benefit through morning activities.

Under this rule physical activity is well directed and sports of many sorts should be successful. Football is to be marked this season by unusual records and new heroes of extraordinary gifts.

The stars to-day encourage whatever is practical and constructive. Building operations should be pushed with energy. Engineering projects are under the best rule possible.

This is not a favorable planetary government for farmers. Severe weather is foretold for the winter, and several states will suffer extraordinary hardships.

Danger of fires foretld weeks ago may be accentuated this month and next, when serious conflagrations are foreshadowed.

Italy now will be much in the news, it is foretold, and the Roman Catholic Church is to use its influence in promoting world peace, it is prognosticated.

The stars continue to encourage dictatorial powers that may be manifested in Roumania as well as in other countries, even those of long-established popular governments

Persons whose birthdate it is have the augury of a year of ups and downs. The young may be disturbed by love affairs. Tendency toward extravagance should be curbed.

Children born on this day may be individual and talented. Subjects of this sign are likely to be fond of beauty and able to succeed in artistic pursuits.

Royal Copeland, United States Senator, was born on this day, 1868. Andrew Dickson White, educator and diplomat, also celebrated it as a birthday, 1832.

(Copyright, McClure Newspaper Syndicate)

THE BAY Marches On With Victoria

SHOP FOR THESE Half Dollar SPECIALS

On Wednesday

Shopping Hours 9 to 1

Clearance Hosiery
Full-fashioned pure silk, firsts—full-fashioned pure silk Hose, seconds, and silk and wool Hose. All sizes, good shades. No phone orders, please. Pair. **50c**
—Street Floor at "The Bay"

Women's Vests and Panties
Snug-fitting waffle-knit wool and cotton Winterettes. Cuffed-knee Panties; Vests with shaped top. Pink only. All sizes. Regular 79c **50c**
—Second Floor at "The Bay"

Rayon Undies
Harvey make. Vests have opera top or built-up straps. Cuffed Panties. Knickers. White, peach, beige, pink and black. All sizes **50c**
—Second Floor at "The Bay"

Flannelette Gowns
A full-cut 50-inch Gown . . . V or square neck. Piped in contrasting colors . . . 48 only! **50c**
—Second Floor at "The Bay"

Women's Print Frocks
Check, plaid and floral patterns in neat tubfast Frocks. Cap sleeves. Dark or light grounds. All sizes, from 16 to 42 **50c**
—Second Floor at "The Bay"

Women's Bib Aprons
They're handy to slip on at odd times about the home. Waterproof, floral prints in assorted designs. Special for Wednesday shoppers. 48 only! **50c**
—Second Floor at "The Bay"

Oddments—Hats
Novelty Berets . . . Sports Hats. Here is your opportunity to get an extra Hat. And they're clearing at only **50c**
—Second Floor at "The Bay"

Wash Fabrics
Including Broadcloths, Prints, Printed Piques, Printed Broadcloths, Checks, Plaid Ginghams and Printed Rayons. 36 inches wide. Special 3 yards **50c**
—Street Floor at "The Bay"

Fine Wool Dress Fabrics
There's a good selection for you to choose from—Printed Wool Delaines, Fleck Tweeds, Hopsacs and other weaves. Width 36 inches. Yard **50c**
—Street Floor at "The Bay"

Printed Silk Crepes
A limited number of yards—so shop early! Width 38 inches. Clearing at, per yard **50c**
—Street Floor at "The Bay"

Mill Ends Silk Crepes
Celanese Silk Crepes in shades of Nile, pink, brown and black. Width 38 inches. Yard **50c**
—Street Floor at "The Bay"

Curtain Nets
Marquisette and Madras. Excellent value, and patterns you will be pleased with 2 yards **50c**
—Third Floor at "The Bay"

Cretonnes
This Cretonne is 36 and 45 inches wide and may be used for several purposes. Attractive designs and colorings 2 yards **50c**
—Third Floor at "The Bay"

Kapok Cushion Forms
Best quality! Popular sizes—18x18 inches. Well filled. Wednesday morning **50c**
—Third Floor at "The Bay"

Hall Oilcloth
Width 36 inches. Neat bordered Oilcloth. A limited quantity only! Regular 65c, yard **50c**
—Third Floor at "The Bay"

Floor Oilcloth
Six feet wide—reliable quality. Attractive enough for any room in the home. Per square yard **50c**
—Third Floor at "The Bay"

Fountain Pens
Self-filling Pens, fitted with a fine gold-plated nib. Assorted colors in a marble effect. An outstanding special at **50c**
—Street Floor at "The Bay"

Victorian Stationery
24 Envelopes and 24 sheets of Paper—in a box. High quality Stationery, in kid, linen and vellum finish. Per box **50c**
—Street Floor at "The Bay"

Novelty Pin Cushions
Dainty china figures, mounted on a fancy silk-covered base. Pastel shades. A splendid bridge prize or a pleasing gift. Special **50c**
—Street Floor at "The Bay"

Sewing Sets
You'll like these handy little cases, containing thread, needles, scissors, thimble, etc. The case is made of stiff cardboard and covered with imitation leather. Special **50c**
—Street Floor at "The Bay"

Beauty Salon
Wednesday morning special in our Hairdressing Department. A medicated Oil Shampoo for only **50c**
NOTOX SOLD AND APPLIED
—Mezzanine Floor at "The Bay"

Staples

HEMSTITCHED PILLOW CASES
Sturdy weave and neatly hemstitched. 42-inch 2 for **50c**

COLORED TURKISH TOWELS
Size 22x44 inches. Multicolored stripe effects 2 for **50c**

CANTON FLANNELS
Unbleached. They have a warm nappy surface 5 yards **50c**

COTTON BATTS
Useful for many purposes. Very reasonably priced 4 for **50c**

HORROCKSES HEMSTITCHED PILLOW CASES
2 rows hemstitching. Finely textured. 42 and 45-inch. Each **50c**

LUNCH CLOTHS
Japanese Crepe Cloths. Limited quantity only. Sizes 45x45 and 54x54 inches. Each **50c**

TEA TOWELLING
Cotton Checked Towelling, 22-inch. Will give good service 5 yards **50c**

LINEN ROLLER TOWELS
These are all ready to hang up on the roller. Each **50c**

LUNCH CLOTHS
Japanese crepe. Size 36x36 inches 2 for **50c**
—Street Floor at "The Bay"

DRUGS

$1.00 Symphony Face Powder **50c**
P.D. & Co. Cascara Tablets, 5-grain, 100 **50c**
75c Saskasal Mineral Salts **69c**

1 Gillette Razor, 5 Gillette Blades, 1 Styptic Pencil — All for **50c**

60c Califigs for **50c**
75c Cal-Bis-Ma for **69c**
$1.45 Agarol, large size **1.29**
50c Squibb's Milk of Magnesia **39c**

Dr. West's Tooth Brushes **50c**

—Street Floor at "The Bay"

Groceteria

HALF-DAY SPECIALS
Take Advantage of the Bargains

SPECIAL—9 to 11 Only
BUTTER—H B C First Grade—3-lb. lots **59c**
BACON—Special Side, sliced, per lb. **31c**

Palmolive Soap 2 cakes **9c**
Shredded Wheat 2 pkts. **19c**
Eggs—Grade A Medium, per doz. **27c**
Cheese—Kraft 1-lb. pkt. **27c**
1 lb. H.B.C. Special Blend Tea, and 1 lb. Fancy Dried Peaches for **50c**
Coffee—Freshly Ground, per lb. **19c**
Flag Sauce, great big bottle **39c**
Corn Flakes—Kellogg's 3 pkts. **25c**
Flour—Seal of Quality 7-lb. sack **20c**
Tomato Catsup—C. & B. 14-oz. bottle **15c**
Brillo large pkt. **15c**
Whiz—No-rubbing Floor Wax, per tin **27c**

MEATS

500 lbs. Prime Ribs, Rumps, Sirloins, Rounds and Shoulder of Veal and Pork at 4 lbs. **50c**

2,000 lbs. Boiling, Stewing, Baking, Pot Roast and Shanks of Beef at 4 lbs. **25c**

—Lower Main Floor at "The Bay"

Afternoon and Sunday Night

DRESSES

Crisp, NEW crepes . . . smart new styles! Snappy trimmings and bright attractive colors. Sizes in Afternoon Frocks, 14 to 42; Sunday Night Frocks, 14 to 20. Each **3.98**
—Second Floor at "The Bay"

Hudson's Bay Company
INCORPORATED 2ND MAY 1670

SECOND SECTION

Victoria Daily Times

SECOND SECTION

VICTORIA, B.C., TUESDAY, NOVEMBER 6, 1934

CLASSIFIED ADVERTISING TELEPHONES—E4175, E4176

Victoria Daily Times
MEMBER AUDIT BUREAU CIRCULATION

TELEPHONES
8 a.m. to 8 p.m.—Circulation.....E7522
Advertising.....E4175
E4176

CLASSIFIED ADVERTISING RATES
1½c per word per insertion.
Minimum charge 25c.
$1.25 per line per month.
Minimum charge $2.50.

Births, $1.00 per insertion.
Marriages, $1.50 per insertion.
Deaths, $1.50 first insertion and $1.00 succeeding insertions.
Funeral notices, In Memoriam notices and Card of Thanks, $1.50 per insertion.

In computing the number of words in an advertisement, estimate groups of three or less figures as one word. Dollar marks and all abbreviations count as one word.

In estimating the number of lines in an advertisement, count five words for the first two lines and seven words for each line thereafter. This is not an absolute guide to the number of lines, much depending on the length of the individual words.

The Times will not be responsible for more than one incorrect insertion of any advertisement ordered for more than one issue. Any claim for rebate on account of errors or omissions must be made within thirty days from the date of the same, otherwise the claim will not be allowed.

Advertisers who desire it may have replies addressed to a box at The Times Office and forwarded to their private address. A charge of 10c is made for this service.

Subscribers wishing their addresses changed should notify this office as well as the carrier. If your Times is missing, phone E7522 before 8 p.m. and a copy will be sent by special messenger.

INDEX TO CLASSIFIED ADS.
The eight major groups of Classifications appears in the following order:

Announcement classifications	1 to 18
Employment classifications	19 to 24
For Sale-Wanted classifications	25 to 32
Automotive classifications	33 to 36
Rentals classifications	37 to 46
Real Estate classifications	47 to 54
Business Opportunities classifications	55
Financial classifications	56 to 57

BOX REPLIES AVAILABLE

Letters addressed to the following boxes are available at The Times Office on presentation of box letters. Maximum results are obtained by advertisers who follow up replies promptly.

222, 231, 251, 335, 865, 889, 924, 964, 1022, 2251, 2264, 2285, 2446, 2731.

Announcements

DIED

WELLS—At the family residence, on Sunday evening, George Wells, aged sixty-four years, of 3427 S Street, and late of 860 Seymour Avenue. The late Mr. Wells was born in Yorkshire, England, and had been a resident of this city for the last twelve years and for many years of Meota, Sask. He is mourned by his widow, three daughters, Mrs. C. Jessop, of North Battleford, Sask.; Mrs. C. Collison of Prince, Sask., and Mrs. A. Lindores of Colquitz; also two sons, Fred and George, of this city.

The funeral will take place on Wednesday afternoon from McCall Bros.' Funeral Home, at 2 o'clock. Rev. F. W. McKinnon, assisted by Rev. Canon F. A. P. Chadwick, will conduct the service, after which interment will be in Royal Oak Burial Park.

McELFRISH—There passed away, Monday afternoon, at the family residence, 3257 Dublin Street, Saanich, James McElfrish. The late Mr. McElfrish was born in Stirling, Scotland, and moved to this city twenty-two years ago from Glasgow. He leaves in sorrow his widow, Alice, at the family residence; one brother, in Pacific, Mo.; two sisters in Scotland, and one niece, Mrs. C. Nettle, Vancouver, B.C. Mr. McElfrish went overseas in 1915 and served with the Forester Corps for the duration of the war. He had been a member of St. Mark's Church, Boleskine Road, since coming to this city, and his passing will be keenly felt by a very wide circle of friends.

Funeral services will be held Thursday afternoon, November 8, the cortege leaving the S. J. Curry & Son Funeral Home at 1.15 o'clock, proceeding to St. Mark's Church, Boleskine Road, where Rev. O. L. Jull will officiate at 2 o'clock. Interment will be in the Royal Oak Burial Park.

CARD OF THANKS

Mr. Charles Fry and relatives wish to thank all their friends for their kind sympathy during his recent sad bereavement, and especially the nurses of St. Joseph's Hospital for their faithful attendance during his wife's illness.

7 FLORISTS

ANY FLORAL DESIGN; MOST REASONable prices. Pollock Bros., 1315 Douglas. G5315.

BALLANTYNE BROS. LTD.
639 Fort Street Phone G2421
CUT FLOWERS AND DESIGNS
Greenhouses, North Quadra Street

A. J. WOODWARD & SONS LTD.
—Established 1892—
Designs — Bouquets — Flowers
Anywhere Anytime
Store, G5614 Night, G6298

8 FUNERAL DIRECTORS

Established 1893
THOMSON FUNERAL HOME
Phone G2612 1625 Quadra St.
Large Chapel Private Family Rooms
Experienced Lady Attendant

SANDS MORTUARY LTD.
Complete Funerals in Our New Mortuary at Modern Prices
Experienced Lady Attendant Phones E7511 and G3530
1803 Quadra Street Victoria, B.C.

HAYWARD'S B.C. FUNERAL CO. LTD.
Established 1867
734 Broughton Street
Calls Attended to at All Hours
Moderate Charges Lady Attendant
Phones: E3614, G7679, G7682, E4065

CARTER FUNERAL HOME
Our Charges Are Reasonable
Dignified Service Lady Assistant
1612 Quadra Street E4624

8 FUNERAL DIRECTORS
(Continued)

S. J. CURRY & SON
"Distinctive Funeral Service"
Private Family Rooms—Large, Restful Chapel
Opposite New Cathedral Phone G5512

McCALL BROS.
"The Floral Funeral Home"
Office and Chapel, corner Johnson and Vancouver Streets Phone G2012

9 MONUMENTAL WORKS

STEWART MONUMENTAL WORKS LTD. Take No 6 street car to works. 1401 May St. Phone G3452. tf

10
Coming Events

A—A DANCE, BURNS HALL, TUESDAY night; Michaux's music; 15c. 1169-3-107

A BEGINNERS' CLASS IN OLD-TIME dancing, Lake Hill Community Centre, Wednesday, November 7, 8 to 11; Irvine's orchestra with Scotty McKenzie instructing. Admission 15c. Learn real dancing. Bus to door.

AN EXCELLENT CONCERT WILL BE given in the Orange Hall, Courtney St., on Friday night next, at 8 o'clock, under the auspices of Sir Edward Carson Lodge. Admission 25c. A good programme has been arranged. 2765-3-109

AN OLD TIME CANADIAN DANCE, 8.30 to-night, K. of P. Hall, Broad St.; "Scotty" MacKenzie, instructor; 25c. 2744-1-107

ANOTHER POPULAR P.-T.A. DANCE and card party at Mount View High School, Cary Rd., Wednesday, November 7. Cards start at 9 o'clock; dancing, 9-12.30. Jack Carter's orchestra. Special feature, Miss Ethel Gillis, toe and tap dancing. Admission, including refreshments, 35c. 1174-3-107

C.C.F.—UNEMPLOYED COUNCIL'S PUBlic meeting, Chamber of Commerce, Wednesday, 8 p.m. Speakers, Don Smith, C. White and Guy Sheppard. All interested in the vital question of relief urged to attend. 1166-1-107

CROQUINOLE PERMANENT CURLS
20c A CURL—MINIMUM $1
FIRTH BROTHERS
635 Fort St.
tf

JERRY SCHOFIELD DANCE ORCHEStra; the best terms; reasonable. Phone E1694, E4421. 2441-26-117

LOCK! PARTNER WHIST, SONS OF Canada, Hatt's Hall, 1414 Douglas, Wednesday, November 7, 8.45 p.m. Two $5, two $3, two $2 and specials. Admission 25c. 2760-2-108

PARTNER 500 TO-NIGHT, 8.30, 1230 Government St. Prizes: Two $4, two $2, two $1, tenbid. Admission 25c.

RUMMAGE SALE, BY KINSMEN CLUB, Saturday, November 10, Hibben's Store, 10 o'clock. 2755-4-110

THE MODERN MASQUERADE DANCE, with Len Acres' orchestra, advertised for November 7, at Lake Hill Community Centre, has been cancelled.

TURKEY SHOOT, 17-MILE HOUSE, Sooke Rd., Wednesday, November 7, 12 noon. 1159-3-107

11 LOST AND FOUND

LOST—BLACK ROSARY; VALUED AS keepsake. Phone G6768. 2747-3-108

LOST — BROWN LEATHER POCKETbook, containing glasses, sum of money and watch, between 2300 Dalhousie and Kelway's, via street car. Craig, Chemainus. 2693-2-107

LOST—CAPITOL THEATRE, SATURDAY, parcel containing spectacles in case, wool, etc. Reward. Phone Col. 87R, or return to Timberlake, Yates St. 1196-1-107

LOST — GENTLEMAN'S GOLD WRIST watch, blue crystal. Phone E3229. Reward. 2761-2-108

LOST — NEAR JUBILEE HOSPITAL, brown leather purse, containing money and papers. Finder rewarded. Phone evenings, E0320. 1188-1-107

LOST—PAIR OF HORN-RIMMED SPECtacles, in black case; reward. G7748. 1173-2-107

LOST — THREE $10 BILLS BETWEEN City Hall Waterworks, Telephone Office and Broad St. G. H. Bevan-Pritchard. Phone G7969. 2743-3-108

LOST—$20 BILL, FORT AND DOUGLAS, Saturday afternoon. 467 Gorge Rd. 1181-3-108

13a
Business Cards

BUILDERS AND CONTRACTORS

HOUSES, GARAGES REPAIRS ROOFS; estimates. Mildon. E5536 16771-tf

CABINET MAKERS

CABINET WORK OF ALL DESCRIPtions. R. Guest, 812 Fort. G0048. 2591-26-125

ENGRAVERS

PHOTO-ENGRAVING—HALF-TONE AND line cuts. Times Engraving Department. Phone E4175.

FLOORS

V.I. HARDWOOD FLOOR CO., 707 Johnson. Reduced prices on all work. G7314.

WESTERN FLOOR, 454 GORGE RD — Old or new floors. E8915 tf

HAND LAUNDRY

ENGLISH HAND LAUNDRY—COLLARS, 3c; shirts, 10c; mending, darning. E6192. 2279-25-110

INSURANCE

FIRE, LIFE, AUTO AND ACCIDENT INsurance. See Lee, Fraser & Co. Ltd.

LEATHER GOODS

CHRISTMAS! McMARTIN'S LEATHER goods make useful gifts. Inspection invited. 2662-26-129

PAINTING AND KALSOMINING

PAINTING, KALSOMINING, ROOF REpairs and other odd jobs done reasonably. Telephone G2381 after 7 p.m.

WASHABLE KALSOMINE, $3 ROOM, includes labor and material. Archer, G2326. 1060-26-122

SHINGLING REPAIRS

BROCK ROBERTSON — RESHINGLING; leaky roofs repaired; guaranteed. E4493

BUSINESS CARDS
(Continued)

TURKISH BATHS

CRYSTAL GARDEN — TURKISH, RUSsian steam and hot sea water baths. Swedish massage, etc. E. Van Becker (London diploma). For appointment phone E2522.

WEATHER STRIPPING

STOP DRAFTS, RATTLES, DIRT — Peace metal weather stripping, for windows and doors. B. T. Leigh. E9685

WOOD AND COAL

ALL BEST AND DRY LAND CEDAR, $1.50. Fir millwood, $3.50 cd. E6722.

BEST CORDWOOD, $5.75; BEST SLABwood, fairly dry, $3.50; mixed wood, dry, $2.25. G6531. 1096-26-124

BEST DRYLAND FIRWOOD — 15-DAY special, 1½-cd. load, $4.50. E5249. 1197-26-133

COOPERAGE WOOD—BONE DRY STOVE $2.50 blocks $3 kindling $1.50 ½ cord G2341

COOPERAGE WOOD CO., G1941. BONEdry stove wood, $4: slabs, $4: kindling, $3

CORDWOOD SAWN, 65C CORD. E3585. Prompt work.

DRYLAND MILLWOOD, $3.75 PER C.; better than cordwood. Cameron Wood & Coal Co. Ltd., 1114 Broad St. Phone E4135. 2413-26-116

DRYLAND WOOD, CORD $3.25, TWO cords $6. E9111, day; night, E6830. 1132-26-128

FIRST GROWTH CORDWOOD, $4 CORD; stove wood, $5.50; guaranteed full measure. E3585. 2203-26-107

NO. 1 CORDWOOD—2½ CDS., 4 FT., $9.75; 12-inch $5.50, 2 cds. $10.50. G6576.

SHAWNIGAN DOUGLAS FIR $3.25 CD. Sole agents S L Lumber Co. E3914

1-FT. BONE DRY CORDWOOD, $6.25; green, $5.50; inside block, $6. E1832. 1131-26-129

$2.75 CORD, COLWOOD FIR MILLwood; edging, $2.50 cd. Shaw. G7996. 2341-26-111

$2.75 CORD, COLWOOD 100% FIR millwood. Bruce Low & Co. G4044

$3.75 DRYLAND SLAB, 12", RODgers' Wood Co., Alpha St. G2214

13b
Professional Cards

OSTEOPATHIC PHYSICIANS

DR. VERNON S. TAYLOR, REGISTERED and licensed. 406-7-8 Belmont Bldg. Phone E7823.

14 EDUCATIONAL

ROYAL BUSINESS COLLEGE, 1006 GOVernment. Phone G6016. E. W. Sayer.

14a MUSIC

PLOWRIGHT'S GUITAR, MANDOLIN, Banjo School, 1116 Broad. E4943, E9092. 2762-26-106

14e DANCING

ALL TYPES DANCING THOROUGHLY taught. New spacious studio. Florence Clough Dance Academy, 830 St. Charles. E2776. tf

BALLET, ACROBATIC, TAP, HIGHLAND. Violet Fowkes Studio, 1112 Gov't.

DOROTHY COX, M.A.O.D., LONDON, Eng. All branches. Attractive ballroom class, 8 to 10 p.m., Saturdays. E7638.

17 MISCELLANEOUS

SAWS FILED, GUMMED, SET; TOOLS sharpened. E1029. W. Emery, 1567 Gladstone.

18
Personal

A DIGESTIVE: BROWN BETTIES, JUMbo cookies, nut and date cookies, brandy snaps, almond tarts and cookies are just a few of the tasties we offer each day in addition to our old standby lines of building foods—and fresh from our own hot plates each morning are our cheery English muffins and crumpets. Call daily and see what nice foods we really do offer at little cost. Golden Loaf Bakery, 711 Fort St.

A BRIGHT MESSAGE OF CHEER ON A Diggon-Hibben personal Christmas card is always acceptable, yet inexpensive. 2513-tf

ACCURATE, UNSURPASSED READING with typed sketch, 25c. Mme. Mobius. Balmoral Hotel.

PERSONAL
(Continued)

A NEW SERVICE—RUST STAINS, ETC., removed from baths, sinks and tiles without injuring the enamel. Phone E8746, G1641. Super Cleaning Service, 763 Fort.

APPOINTMENTS ONLY FOR A REAL facial. Phone, between 9 and 12 and 3 and 6, E3616. 958-26-113

BADMINTON LESSONS GIVEN — FEES reasonable. For further particulars, phone E3889. 1178-2-107

BRING THE GIRL OR BOY FRIEND TO the Mayfair, or the family. They will like your choice of a place to dine. 1011 Broad St.

BOYS' RUBBERIZED RAINCOATS, 28 to 36, $3.95. Pritchard's, 1227-1229 Government St. 2309-26-111

CLEVER MADAME URSULA WILL READ your teacup free with 25c afternoon tea. Holley's, 622 Fort. 2686-26-129

GIRLS' FUR-TRIMMED COATS — IN rose, green, blue, etc., $4.95; 3-6 years. Fowler's Children's Shop, 734 Yates St. 2652-26-128

GLASSES BROKEN? TAKE THEM UPstairs to Gordon Shaw, Woolworth Bldg.

IF YOUR WATCH DOES NOT GIVE SATisfaction, bring it to the Watch Bench, 1114 Broad St. Mainspring, $1; cleaning, $1.

PREMIER VACUUM CLEANER SERVICE and repairs. J. W. Higham. G3559. 2701-26-129

SHOES WEAR LONGER WHEN YOU leave them at Bob Hawkes' Shoe Repairs, 616 Trounce Alley. 2466-26-119

SQUARE DEAL SHOE REPAIRS—J. Manton, 1224 Broad, opposite Whitney's. 2657-26-129

SUNDAY DINNER — ROAST CHICKEN dinner, from 5.30 to 7.30. Cameron's Coffee Cavern, opposite Spencer's. 2316-26-110

MADAME EARP, EXPERT READER — For appointment, phone E8920

MIRZAR, ASTROLOGER AND MYSTIC, 205 Royal Trust Building, 626 West Pender St., Vancouver, B.C. If in doubt on problems of business, the home or the heart, consult Mirzar, who will advise you through the science of astrology. One question, 25c; three questions, 50c; three questions and your horoscope, $1; private consultation, $1. Mirzar, Royal Trust Building, Pender St., just east of Granville, Vancouver, B.C. 2711-tf

TEACUP READING AND CARDS, FROM 4-8. 846 Courtney. G4077. 2590-26-125

THE MILTON CO., 1844 OAK BAY AVE. We carry stamped goods for embroidery. Supersilk crepe hose, $1.00.

WE PAY UP TO $75 FOR INDIAN HEAD pennies; $2 for Lincoln Heads over six years old. All dates wanted. Send 10c for complete U.S. and Canadian buying catalogues. Premium Coin Co., Box 543C, Milwaukee, Wisconsin. gen-1-107

WILLIAM ILES, FURNACE SPECIALIST. Installations, replacements, repairs; pipes, fittings made to order; estimates free. E1834. 2283-26-110

YOUNG LADIES' LEATHER JACKETS—Just the thing for school; Special values, $7.50. Gordon Ellis Ltd., 1107 Gov't.

85c PER FLUE. AMOS 'N' ANDY Chimney Sweeps. Phone G6644. tf

Employment

19 HELP WANTED—MALE

REPRESENTATIVES, BETWEEN 25 AND 40, capable of producing and desirous of promotion. Apply Investors Syndicate Ltd., 1210 Broad St. 1184-6-111

20 HELP WANTED—FEMALE

A FIRST-CLASS HAIRDRESSER IS ALways in demand. The most successful operators are trained the Moler way. We have an opening in this new branch of America's most famous school of beauty culture to learn hairdressing, permanent waving and haircutting. Modern equipment, specially trained instructress and plenty of practice. The world's longest and strongest chain of practical hairdressing schools. Apply Moler Hairdressing School Room 208 1104 Douglas St.

WANTED—EXPERIENCED COOK GENeral; small family. Box 2731 Times. 2731-3-108

AGENTS WANTED

ABSOLUTELY THE FINEST LINE OF personal Christmas cards selling at $1 dozen. Large selection embossed and hand-colored designs, calendars, bookmarks, choice of greetings, many new features, all folders, some with customer's initial, as shown at our exhibit at Canadian National Exhibition. Send for samples. Liberal commission and bonus. Fast-selling box assortments also. Manufactured by Regal Stationery Co., 73 Adelaide St. West, Toronto. gen-1-107

SITUATIONS WANTED—MALE

REMODEL YOUR FIREPLACE — PLAStering, general repairs or alterations; new work. Phone E8543. J. Fairall.

22 SITUATIONS WANTED—FEMALE

DRESSMAKING, ALTERATIONS; 25c hour and carfare. E0738. 2640-26-127

EXPERIENCED BOOKKEEPER, STENOgrapher, desires position. Phone G6242. 1192-2-108

EXPERIENCED JAPANESE GIRL DEsires general housework. Box 1194 Times. 1194-3-109

24
Beauty Specialists

A FINGER WAVE, MARCEL, HAIRCUT, in your home; experienced operator. E9720, G6677. 1015-26-125

BOBETTE SALON, G6852. CLUSTER curl permanent, $3.50; revitalizing Gloria oil permanent $6. 2367-26-114

DISTINCTIVE PERMANENTS, MARCEL and finger waves, by expert operators. Ivy's Beauty Nook, 714 View St. 16777-tf

AN "ABOVE THE AVERAGE" CROQUINOLE PERMANENT $2.50
Full Head. Curls That Stay Curly.
Waves That Stay Natural.
Produced by Our Conditioning Oil Lotion. Curls for the ends of the hair, curls for the sides, curls for the short ends. Any type of curls produced at 20c per curl by Croquinole Permanent curling.
20 CENTS PER CURL
(Minimum 5 Curls)
FIRTH BROTHERS
"Above the Average" Beauty Service
635 Fort St.

MONA GORDON BEAUTY SHOPPE, 1607½ Douglas (near H.B. Co.). E6134. 2288-26-110

MACHINELESS PERMANENT—NO MAchine, no electricity, $6 and $8.50. Heaterless permanent, $3, $5 and $8.50. Haircutting, scalp treatment, marcels, finger waves, manicures. C. W. (Billy) Atkinson, Belle Beauty Shoppe, 1025 Cook. G4943.

MAISON TYRRELL PARLORS, FOURTH Floor Spencer's. No appointment specials between 9 and 10 a.m. daily: shampoo and finger wave 75c, shampoo and marcel 75c, finger wave or marcel 50c. Permanents from $4.

$2.50 $4.00, $6.50, CROQUINOLE OR spiral permanents. Sanitary service; qualified artists. La France Beauty Salon, 1110 Douglas. G7443.

$3 PERMANENT COMPLETE, EXPERT work. Victoria Beauty Parlor, 1218 Broad. E8515

For Sale—Wanted

25 FOR SALE—MISCELLANEOUS

ALL ENAMEL McCLARY CIRCULATING heater, only $25. Carter's Stove Store, 822 Fort St. E3511.

A. J. GREGG — HOUSE WINDOWS cleaned outside, 6c each. G5023.

AN ATTRACTIVE DRESSER AND BED with good spring and mattress; $28.50. Square Deal Furniture, 733 Fort St. E7661.

BOYS' AND MEN'S BLUE AND YELlow varsity slickers. F. Jeune & Bro. Ltd., 570 Johnson St. G4632.

ARRIVING FOR WEDNESDAY MORNing, a boat load of herring, 5c per lb. Askey's Fish Market, 624 Yates St.

BUY AT CROSS' AND SAVE. 1310 Douglas St.

CHESTERFIELD SUITES AT FACTORY prices. Trade your old set or what have you? Mason & Risch piano. Victoria Upholstery Co., 1815 Douglas St.

DOMINION ROUND CIRCULATING heater, like new, $27.50. Naval telescope, $25.00. Willows, Plowman, 705 Johnson St. G4424.

FIELD GLASSES AND CASE, $6.75; 8-Power Prismatic Glasses, $12.50; Telescopes, $3.75; Powerful Microscope, $15; Electric Clocks, $3.75; Leather Brief Case, $6.75; Rolls Razors, $4.75; Alarm Clocks, 98c; Elgin and Waltham Watches, in gold-filled cases, $8.75; Bicycles, $12.50; Electric Radios, $14.75; late-style Spectacles, to fit any sight, $2.75. Aaronson's New and Second-hand Store, 1328 Gov't St.

FOR SALE—HORSE MANURE, PHONE E2743. 1170-3-107

FURNACE REPAIRS AND RANGE CASTings. B.C. Hardware and Paint Co., 718 Fort.

25 FOR SALE—MISCELLANEOUS
(Continued)

MORE SPECIALS
Used Simmons beds complete, from $11.50. New continuous post walnut beds complete, from $18.50 up. Genuine Afghan carpet, size 10x9, only $50, cost $600. We are making drastic reductions on our antiques and small china goods, vases, etc. Come and see our stock. See our special radio bargains before you buy. Radiola 33, $18 complete. Kolster console, only $39. We satisfy.
RELIABLE FURNITURE MART
732½ Fort Phone E8614

PAPER THOSE ROOMS BEFORE Christmas; estimates free. Harte-Andrews Paints Ltd., 711 View St. G4713.

SWEEPER-VAC FOR SALE; ALL ATTACHments; waxer and polisher. G3628. tf

THE OIL BURNER "SUPREME" FOR your range. Equal to any on the market. Metal container. Prices from $35, installed. Associated Oil Burners, 1119 Wharf St. Phone G7191. 2710-26-131

WANTED—MACHINERY, PIPE, PLUMBing, scrap iron for cash. Capitol Iron and Metal Ltd., 1832 Store. G2434. 16441-tf

WHEEL CHAIRS, HOSPITAL BEDS rented, $1 weekly. 524 W. Gorge. E1368. 2476-24-118

85c PER FLUE. AMOS 'N' ANDY Chimney Sweeps. Phone G6644. tf

Fall Planting

FERTILIZER AND SOIL

BLACK SOIL, ROCK, MANURE, CINders, filling gravel; delivered. E8461

SEEDS, BULBS, PLANTS

A FULL LINE OF DUTCH AND LOCAL grown bulbs. Everything for the garden. Brown's Victoria Nurseries Ltd., 618 View. 2307-26-111

NARCISSUS, $1.50 PER 100; DAFFODILS, $3.00 per 100; Regale lily, 25c and 50c each. Custance Floral Co., 643 Yates St. G2613. 2277-26-110

WOODWARD'S BULBS — PRICES ARE lower; quality stock; good selection for forcing in bowls. 2308-26-111

PLANTS, SHRUBS, TREES

GOLD CHAIN LABURNUM, SPECIAL, 50c, while they last. Oaklands Nursery, 1580 Hillside. 2625-26-126

TO CLEAR—REDUCED PRICES ON ALL bulbs at Layritz Nurseries, 750 Fort St. G3733. 2278-26-110

PLANT BARGAINS — FROM AN UNequalled stock of perennials, shrubs, trees, rocks plants, at our nursery or Public Market. For any garden work phone us at G0125. Rockhome Gardens Ltd. tf

PLANT NOW—ISLAND BELLE GRAPES, 15c per vine, $13 hundred; Cuthbert raspberry canes, $2.50 hundred; St. Regis everbearing raspberry canes, $4 hundred. Mrs. R. D. Tait, Keating X Roads. 2678-5-107

25a BICYCLES & MOTORCYCLES

A NEW MOTORCYCLE FOR $168, THAT will do over a hundred miles per gallon of fuel, will provide economical transportation. See R. Shanks & Sons, 919 Fort St.

BICYCLES OVERHAULED AND painted. Before winter sets in it would be good business to overhaul your bicycle. You will enjoy better riding and freedom from breakdowns during the wet weather. Bicycles completely overhauled and enamelled, $3.50; new parts added are extra. Robinson's, 1220 Broad St., opp. Colonist. E6212.

C.C.M. DOUBLE-BAR BICYCLE, LIKE new, $27.50. Lady's bicycle, like new, $17.50. Small boy's bicycle, like new, $18.75. C.C.M. English bicycle, new, $29.75. Victory Cycle Works, 1328 Gov't St.

25b MUSICAL INSTRUMENTS

IN EVERY CHILD THERE IS A HIDDEN musical talent. Encourage it by renting a piano, $3.00 per month. Fletcher Bros.

NEW ACCORDIONS FROM $5.25 EACH. P. E. George Music Store, 739 Pandora Ave.

LATEST POPULAR SONGS AT THE MUSIC COUNTER
"Then I'll Be Tired of You"
"An Earful of Music"
"The Continental"
"Wine Song"
"Here Comes the British"
"Lost in a Fog"
At Popular Prices
DAVID SPENCER LIMITED

25c RADIOS

1935 WESTINGHOUSE ALL-WAVE radios, $43, $57.50, $74.50, $85.50, $116; two-volt, 1935 battery sets, $62.50. Also electric radios for hire by week or month. Aaronson's, 1328 Gov't St. G4722.

25d
Building Materials

A SPECIAL OF GOOD USED BRICK, stone, windows, doors, 2x4, 2x6, 2x8, and 2x14 from 24 to 40 feet, 1x12 boards, 10-in. and 8-in. rustic, 4-in. flooring, pipe, mantels, for sale at 407 Belleville Street.

XXXXX SHINGLES — LOW PRICES Dalziel Box Co., David St. G1422

SHINGLES, XXXXX, $2.60; XXX SHINgles, $1.75; other grades, $1.35. McCarter Shingle Co. Ltd. E4413. 14471-tf

SIDNEY SPEEDY SERVICE
If you car is standing outside, why not build a garage and protect it during the wet season?
We have short lengths, etc., that can be used in building garages and will reduce the price on the material needed.
We will be glad to give you a figure if you will let us know what style of a garage you wish to build.
SIDNEY LUMBER
Phone G2515 2116 Government St.

25e
Public Market Specials

AN ESTABLISHED FACT — SPOUSE'S famous Yarmouth bloaters and Scotch cured kippers are the best. Established in Canada and Old Country fifty-two years. R. Spouse & Sons. 2753-1-107

ORDER YOUR LOCAL TURKEYS, chickens, broilers, young fowl, duck, rabbits, fresh ground horseradish, new laid eggs, right from our own farm. We deliver. Seaview Poultry Farm, Public Market, or phone G7211. Inspection invited. 2763-4-110

27 WANTED—MISCELLANEOUS

ABSOLUTELY THE BEST PRICE FOR old gold of any kind, antique jewelry, silver plate, etc. Cash while you wait. Old Gold Dept., Joseph Rose Ltd., 1013 Government St.

WANTED—BICYCLES AND PARTS, ANY condition; will call anywhere. 1328 Gov't. G4722. tf

27 WANTED—MISCELLANEOUS
(Continued)

WANTED CANADIAN SCOTTISH OFFIcer's kit. Phone E2010, evenings. xxx-5-108

WANTED — FURNITURE, CLOTHING, tools, etc. for cash. Phone G4913. 16444-tf

WE BUY GOLD—LET US GIVE YOU our valuations. Immediate cash, no waiting, no trade offers. Pacific Gold Smelting Co., 609 Yates. G2724 1334-tf

28 DOGS AND CATS

FOR SALE — DOBERMANN-PINSCHER pups; full blooded and registered stock. Address: F. Raymer, 1391 38th Ave. W., Vancouver, B.C. 1147-5-108

FOX TERRIERS, SMOOTH. PHONE Belmont 4W.

REGISTERED ENGLISH BULLDOG puppy, male, eight weeks old. 451 Foster St. 1190-2-108

28a CANARIES, CAGED BIRDS

ZEBRA FINCH SPECIAL! PAIR OF birds with cage, $4. (Four pair only.) Reg. $6.50. Pet Shop, 1412 Douglas.

32 BOATS AND ENGINES

BOAT LUMBER, CEDAR, SPRUCE, OAK; low prices. Oars shaped $1.25 pair. Dalziel Saw Mill. G1422. tf

Automotive

34 AUTO SERVICE DIRECTORY

BATTERIES—WE CHARGE THEM; WE repair them; we sell them. It costs less to have specialists do your work. Jones Bros., Yates and Quadra Sts.

GARAGES

GARAGE WORKSHOP SPACE IN WHICH to repair your own car at nominal rental. Jack Smith's Garage. 2737-26-131

36 AUTOMOBILES

1930-31 Oldsmobile Sedan—Lovely condition	$450
1929 Hupmobile Six Sedan—A beauty	$465
1928 Auburn Sedan—A Real buy	$385
Pierce-Arrow Touring—We will sell engine separate if desired	$175

MASTERS MOTOR CO. LTD.
809 Yates Phone E3541

BUY HERE WITH CONFIDENCE

$775	PONTIAC SEDAN
575	STUDEBAKER COUPE
450	DE SOTO SEDAN
395	GRAHAM SEDAN
295	PONTIAC SEDAN
185	STUDEBAKER SEDAN
125	PONTIAC COACH

THE MOTOR HOUSE (VICTORIA) LTD.
Chevrolet Dealers 965 Yates St.

JAMESON MOTORS ALWAYS FOR BEST VALUES IN USED CARS

1926 Studebaker Commander 6 Coach—In perfect condition; new tires and battery. A bargain for	$395
1927 Ford Touring for	$30
1926 Essex Coach—In good running condition, for only	$60
Ford Model A Sport Roadster — Rumble seat; in perfect condition	$245

JAMESON MOTORS LTD.
740 Broughton St. Phone G1161

1934 DE LUXE FORD V-8 FORDOR SEDAN
Only Slightly Used and a Great Bargain At
$895
NATIONAL MOTOR CO. LTD.
819 Yates St. G8177

BUICK SEDAN	$475
GRAHAM PAIGE SEDAN	$385
FORD DELIVERY	$ 50

OTHERS
H. A. DAVIE LTD.
Buick and Oldsmobile Cars—G.M.C. Trucks
Fort St. at Quadra Phone G8154

TO-DAY'S BEST BUY
CADILLAC SEVEN-PASSENGER SEDAN
EXTERIOR FINISH IN NEW-CAR CONdition. Mechanically in perfect order. This car has been privately owned and carefully looked after by previous owner. Must be seen to be appreciated $650
Many Others
THOMAS PLIMLEY LTD.
1010 Yates St. G7161

BEGG'S BEST BUYS

1928 ESSEX SEDAN—A fine small car, in first class condition	$275
1927 ESSEX COACH—This car has been painted and is a good buy for	$175

Many Others to Choose From
Open Evenings
BEGG MOTOR CO. LTD.
Corner Yates and Quadra Sts.
Dealers for Chrysler, Plymouth, Dodge and De Soto

A 6-TON PACKARD TRUCK, ENGINE O.K., $100. 1930 Chev. engine, complete, $50. 6-ton Packard rear-end, make a good logging trailer, only $150. 1½-ton International truck parts. Garford 2-ton chassis (new), $550. Leyland truck parts. We have spare parts for the following late model cars in stock: 1924-30 Buicks, Cadillac, Chevrolet, Chrysler, Dodge, Essex, Model "A" Ford, Hudson, Hupmobile, Jewett, Paige, Pontiac, Reo, Studebaker, Willys-Knight; also a large assortment of truck parts; S.H. tires, all sizes; batteries, generators, starters.
PACIFIC AUTO WRECKING CO. LTD.
937 View St. Phone E 7521

Late Model FORD TUDOR (exceptionally good)	$260
Late 1928 ESSEX SEDAN	$325
1929 CHEVROLET DELIVERY	$250

All the Above Cars Have Been Thoroughly Inspected by Our Head Mechanic
WALTER B. REVERCOMB
G6421 915 Yates St.
1167-1-106

FIVE CHEVROLETS
1926, 1927, 1928 COUPES, COACHES, SEDANS
1929 ESSEX SEDAN, CHEAP
MUTUAL AUTO SALES
925 Yates G5843
tf

AUTO PARTS—ALL KINDS FOR ALL makes of cars. W. Frank Cameron, Auto Wrecking, 949-53 View. Phone E6632. tf

1933 CHEVROLET COUPE — LOVELY condition. Phone G3670 for price and demonstration. 2681-6-106

36 AUTOMOBILES
(Continued)

IF YOU ARE THINKING OF BUYING A car, new or used, consult us about our monthly payment plan. Island Finances Ltd., 1112 Broad St., Victoria, B.C. Phone G7171. 2491-26-120

WANTED FOR CASH—AUSTIN COUPE or other small English car; must be in splendid mechanical condition. Mention condition, mileage run, year and price. Box 1193 Times. 1193-1-107

WANTED — TRUCK OR HEAVY CAR; ton and half; tires and axle must be good; gas and oil consumption and body immaterial. Cheap for cash. Box No. 2738 Times. 2738-1-106

1930 FORD COACH FOR SALE. APply at 1129 Esquimalt Rd. 1179-6-111

1926 FORD TOURING—GOOD HOOD and side curtains; dandy motor. Very cheap. Phone E3995, after 6 p.m. 1189-3-109

Rentals

37 FURNISHED SUITES

COMPLETELY FURNISHED TWO-ROOM suite; moderate rent; adults. Danes Court, 1176 Yates.

FIELD APARTMENTS—FURNISHED AND unfurnished suites; inspection invited. Phone G0119.

FOR RENT—THREE-ROOM SELF CONtained furnished suite in duplex house; furnace heat, fireplace, gas; $22.50. E5673. tf

FURNISHED APARTMENT—CLOSE TO town; very reasonable to reliable tenant. Apply 508 St. John St., City. 2498-26-119

MARINE CHALET, OAK BAY — VICtoria's finest kitchenette apartments; fully furnished, steam heat, electric refrigeration. Quiet and comfortable; near the beach and carline. Special rates to permanent tenants. The Royal Trust Co., 1202 Government St. Phone E4126. 2286-tf

SCOTT APARTMENTS — BEAUTIFUL 2 or 3-room suites, chesterfields. E6311.

STOBART APTS—HEART OF BUSINESS and theatre district; bright one and two-room suites; elevator; fireproof; greatly reduced rates. Transients, $1. G0048. 745 Yates. 2702-26-130

THE NORMANDIE—TWO ATTRACTIVE furnished suites; private bath; warm, sunny, beautifully clean; suitable for ladies. E6284.

TWO AND THREE ROOMS, WITH BATH and garage, $12 up per month. E8889. 2576-26-124

1114 ROCKLAND — THREE ROOMS, nicely furnished, private bath; also two and sleeping room. G2528. 2540-26-121

38 FURNISHED ROOMS

SMALL APARTMENT — FURNISHED; light, heat, gas, water; 1214 Yates; $18.50 mo. 1420-tf

39 HOUSEKEEPING ROOMS

AT 1222 YATES—FURNISHED HOUSEkeeping rooms; heat, light, gas. 1977-tf

CLIFTON HOUSE, 1319½ BROAD, 2-room housekeeping, single sleeping, vacant. E8034. 2639-26-127

COMFORTABLE FURNISHED HOUSEkeeping rooms, garage, 235 Belleville St. Phone E8838. 1129-6-108

FURNISHED HOUSEKEEPING ROOMS, flats, cabins; $6 mo. up 1036 Hillside.

40 ROOM AND BOARD

ABERDEEN, 941 McCLURE—H. AND C. water in rooms; excellent board. G0111. 14060-tf

A COMFORTABLE ROOM, HOME COOKing and comforts. 853 Burdett Ave. 2416-26-116

COMFORTABLE ROOMS, BOARD IF DEsired; moderate terms; close in. Phone G7855. tf

41 FURNISHED HOUSES

FURNISHED 8-ROOM HOUSE IN pleasant district near city centre. Fully furnished, hot water heating, oil burner; garage. Per month $65. The Royal Trust Company, 1202 Government Street. E4126. 2156-tf

FURNISHED HOUSE—CLOSE IN; SIX well-appointed rooms on the ground floor, with bath. Revenue-producing suite of three rooms and bathroom on the second floor. Hot-air furnace. Nicely furnished. Walking distance. $35 per month to responsible tenants.
B.C. LAND & INVEST. AGENCY LTD.
922 Government St. G4115

42 UNFURNISHED SUITES AND ROOMS

ALBANY HOTEL, 1021 GOVERNMENT—Rooms, $2 week up. H. and C. water. 2442-26-117

AT THE DUCHESS—ATTRACTIVE MODern suite; private entrance; no steps, whatever. E6940. 926-26-112

BELL BLOCK, OAK BAY — CHOICE suites of one and two bedrooms; newly decorated; with gas range. Apply the Royal Trust Co., 1202 Government St. E4126. 2558-tf

HAMPTON COURT — UNFURNISHED suites of four and five rooms; newly decorated; gas range, steam heat and excellent service. Only two suites left. Apply the Royal Trust Co., 1202 Government St. E4126. 2558-tf

LANGLEY APARTMENTS — OPPOSITE the Courthouse, on Langley St., three and four-room unfurnished suites at low rental. Apply the Royal Trust Co., 1202 Government St. E4126. 2766-tf

RAEBURN HOUSE — MODERN FOURroom unfurnished suite; newly decorated, with gas range. On Rockland Ave., close to town. Garage if desired. Apply the Royal Trust Co., 1202 Government St. E4126. 2767-tf

SEACROFT—LUXURIOUS SEA VIEW apartment; all electrical; garage. Phone G5111. tf

SUITE VACANT, MELLOR APARTments, 819 Broughton St. tf

TO RENT—TWO-ROOM UNFURNISHED suites, $10.50 to $15.50 monthly, at 1318 Douglas Street. Light, water. 2651-6-107

TREBARTHA, 1046 VIEW—ONLY THREE vacancies; clean, warm; private bath; very comfortable. Phone G4052

43 UNFURNISHED HOUSES

COMFORTABLE THREE-ROOM HOUSE at 1146 Hillside Ave.; $10. Phone E5673. tf

EIGHT ROOMS, FULLY MODERN; HIGH location Smith's Hill; rock garden; magnificent view; lower floor complete bungalow; garage, if needed; 1370 Seaview, E5879. Albion 3Y. tf

FOR RENT OR SALE—FIVE-ROOM BUNgalow, unfurnished, on King George Terrace, facing the sea. Rent, $25 per month. Phone E4763. 1165-3-107

OUR BOARDING HOUSE —By AHERN

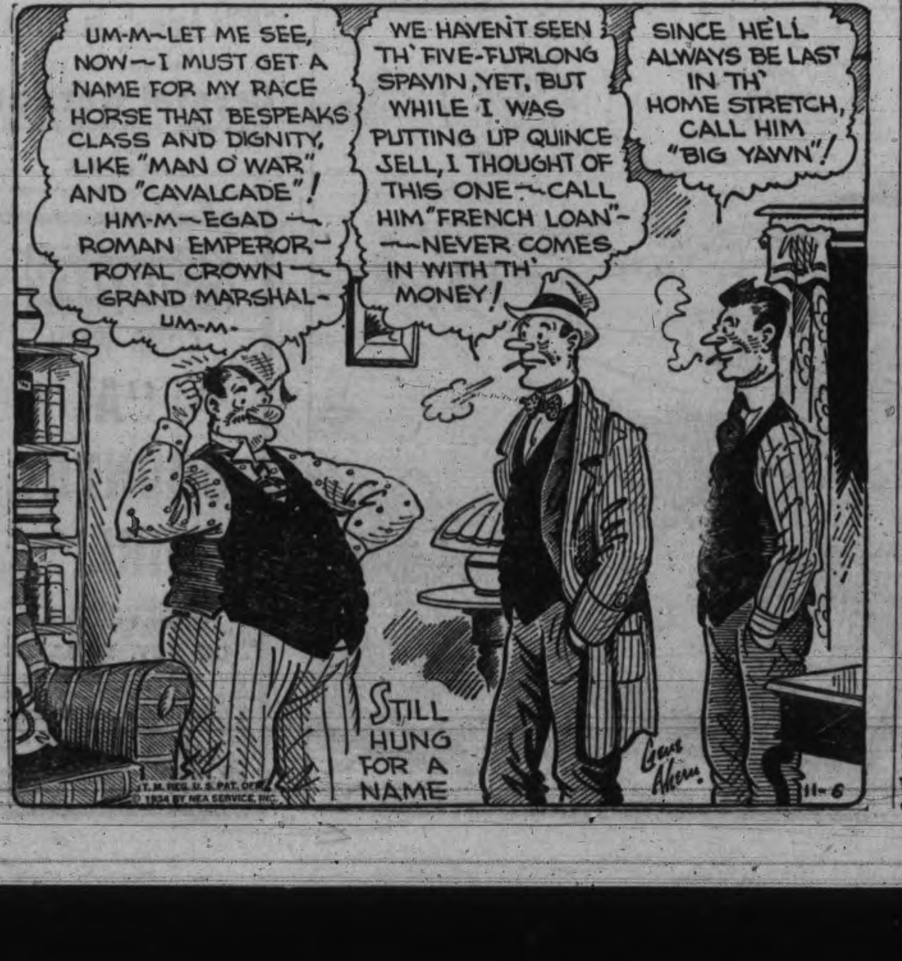

43 UNFURNISHED HOUSES
(Continued)

FOUR-ROOM HOUSE, $10 PER MONTH, including water. Mrs. Berthwistle, 109 Burnside Rd., corner Harriet. 2717-3-107

SIX ROOMS—CLEAN; NEAR IN; GARage. Phone E2775, after 6. 2627-2-112

70 HAMPTON RD. — FOUR ROOMS; large greenhouse; $10. E0332.

1321 COOK ST.—NEW FIVE-ROOM modern cottage; basement; $20 per month. Apply 1109 Johnson St. G4484. 2066-tf

Real Estate

49 HOUSES FOR SALE

Established 1863

BARGAIN IN OAK BAY BUNGALOW—A pretty place, quite close to the golf links. Contains an extra large living-room with bow windows, one-inch oak floors, fireplace, two good-sized bedrooms, a nice cabinet kitchen with breakfast alcove, full cement basement, hot air furnace, garage, line and blinds included. Built for owner's own use. Originally listed at $2950 $2,900. TO-DAY'S PRICE . . $2950

ACREAGE—Overlooking Cadboro Bay; high sloping ground, no rock, some trees; marvelous view. Price per acre $1100

THE B.C. LAND & INVEST. AGENCY LTD. 922 Government St. G4115

OAK BAY
NEW MODERN BUNGALOW
$1975

Four rooms, entrance hall, living-room, open fireplace, two bedrooms, built-in bath, kitchen with cooler, cupboards, etc., woodshed and garage attached. Low taxes.

Agents
LEE, FRASER CO. LTD
1222 Broad St. E4723

WELL-LOCATED BUNGALOW

Four good rooms and garage, on Camosun St., near high and public schools, transportation of all kinds and easy walking distance to town. Comprises sitting-room with fireplace, two bedrooms with closets, bathroom, pantry and kitchen, basement with concrete foundation and floor, laundry tubs. Price, only $1,100. Easy terms can be arranged.

THE ROYAL TRUST CO.
Real Estate Dept.
1202 Government St. E4126

56 MONEY TO LOAN

CAPITOL CITY BUILDING SOCIETY & Savings & Loan Association, 119 Pemberton Building. Drawings for interest-free loans. Phone E8741 for prospectus. T. J. Goodlake, secretary. tf

53 PROPERTY WANTED

WANTED TO BUY LOT BY BUILDER, in Oak Bay; cheap cash. Box 1191 Times. 1191-3-109

OAK BAY

NEW STUCCO HOME
$2,500

CHARMING living-room with open fireplace and hardwood floors; dinette; modern Dutch kitchen (tiled sink); two bedrooms; 3-piece bathroom; basement; furnace and garage.

P. R. Brown & Sons Ltd.
1112 Broad Street Phone G 7171

A wonderful opportunity to purchase a
North Quadra Residence
at an exceptionally low price owing to owner leaving for England. Large semi-bungalow with living - room 18x36; hot-water heating; 1.36 acres, lovely location. ONLY $6,000. (Replacement value of house more than double the price).
Swinerton & Musgrave Limited
626 Broughton Street

Braefoot Estates

Beautiful home sites, excellent soil. Tracts of 2 to 3 acres. Near to public and high schools, churches, recreation grounds.
Low taxes. Orientals excluded.
Expert advice and direction available to every purchaser.
This famous old Tolmie Farm within three miles from centre city of Victoria. Magnificent rural setting with city conveniences—the dream of the man and his family who visualize success and the joy of living on the land. Small cash payment, balance over period of years. Large cash discount.
PEMBERTON & SON LTD.
625 Fort Street Victoria, B.C.
FELL & SCHARFE LIMITED
Exclusive Agents
506 Dunsmuir Street Vancouver, B.C.

A High Gorge Home

in a
Beautiful Setting

Overlooking the Gorge waters and surrounding country, the view can never be obstructed. Fine nearby homes and gardens. Adjoining lots on both sides of this bungalow can be secured at reasonable price if desired; all fine, large, bright rooms, so arranged you can have a third bedroom if desired. Full cement basement, furnace, laundry tubs, fireplace in living-room, entrance hall, bathroom, pantry, built-in features, linoleum, blinds, fixtures, etc. Low Saanich taxes, immediate possession.

ONLY $1,900, TERMS

One-third Cash—Balance Arranged
For Inspection, "See Ray," Care of
L. M. Rosevear & Co. Ltd.
110 Union Bldg., 612 View G 6041

New Oak Bay

MODERN STUCCO BUNGALOW

Five rooms, bathroom, entrance hall, fireplace, cement basement, laundry tubs, furnace, garage, oak floors, French doors, linoleum, electric fixtures, beautiful tile sink, latest style special built-in features, etc.

ONLY $2,400, TERMS

One-third Cash—Balance Arranged
For Inspection, "See Ray," Care of
L. M. Rosevear & Co. Ltd.
110 Union Bldg., 612 View G 6041

MAYNARD & SONS

AUCTIONEERS

Two Important Sales (This Week)

At Our Salesroom, 731-733 Johnson Street

Wednesday and Friday 1.30 Each Day

Wednesday's Sale will include an extra large consignment from Duncan and Elk Lake, being almost new, and among which will be found: Splendid 3-piece Chesterfield Suite, Fine 3-piece Kroheler Divanette Suite, a very fine odd Chesterfield, Walnut Frame Cane Back Uph. Settee, Walnut Coffee Tables, Table and Floor Lamps, Hoover Elec. Sweeper with Parts, also Hand Elec. Sweeper, Several nice Jard. Stands, Piano-cased Organ, Several nice "Smokers" Stands and a Number of Serving Tables, Mantel Model Elec. Radio, Very Fine Drop-leaf Serving Wagon, Roll-top Office Desk, 3 Oak Hall Stands, Drop-head Singer Sewing Machine, Cabinet Gramophone, Large Uph. Chairs, a Superior Walnut Dining-room Suite with Tapestry-covered Chairs, also Golden Oak Dining Suite, Very Pretty Walnut Frame China Cabinet, Large Oak Sideboard, An Exceptionally Fine Walnut Bedroom Suite, a Number of Simmon Walnut Beds Complete, Pair of Brass Beds and Small English Iron Beds all complete, Splendid Dressers and Dressing Tables, Toilet Ware, Child's Cot and Other Bedroom Pieces, Nice Axminster Carpets, Hall and Stair Carpet, Rugs, etc., 2 Very Good Mirror-door Wardrobes, Several Ranges, About 20 Different Kinds of Heaters, 3 Toilets, 2 Wheelbarrows, Wardrobe and Other Trunks, Lawn Mowers, Sash, Bakers' Dough Trough, Garden Hose and Usual Line of Kitchen Utensils, Carpenter Tools and Lot of Canned Groceries, etc.
And Our Morning Sale at 10.30 of Vegetables and Poultry, 2 Goats (milking), etc.
Watch for the particulars for our Friday Auction. A complete Bathroom Outfit among this extra large display.

N.B.—Be sure and say "Maynard & Sons" when sending your furniture for Auction.

MAYNARD & SONS
(A. J. Maynard, Auctioneer)

McCloy & Co.

AUCTIONEERS

Auction Thursday At 1.30 p.m.

Household Furniture IN OUR AUCTION HALLS

Corner Pandora and Blanshard
Goods received or sent for up to 10 a.m., Thursday. Phone E 0022.

Auction Friday At 1.30 p.m.

At Messrs. G. H. Snow's Warehouse, Ogden Point Dock (near Cold Storage Plant), per instructions from Harold G. Hinton, Esq., C.A., trustee.

Store Fittings

2 Plate Glass Silent Salesmen, Cash Register, Computing Scales, expensive Oak Counter and Shelving, High Stools, Soda Fountain and Tile-Top Counter, Cubicle Seats, Tables, Chairs, Linoleum, Electric and other Fittings. On view Friday from 9 a.m. Terms cash, and immediate removal.

McCloy & Co.
Auctioneers Phone E 0022

GEO. MAYNARD & CO.

AUCTIONEERS and APPRAISERS
647 JOHNSON STREET
Phone Empire 6711
AUCTION SALE
Of Furniture, Poultry, Vegetables, etc.
HELD EVERY TUESDAY
25 Years' Auctioneering Experience at Your Service

NOTICE TO CREDITORS AND OTHERS

IN THE MATTER of the Estate of Herbert Clement Graham, Deceased, late of the City of Victoria, Province of British Columbia.

NOTICE IS HEREBY GIVEN that all persons having any claims or demands against the late Herbert Clement Graham, who died on the 20th day of April, 1934, at the City of Victoria, in the Province of British Columbia, are hereby required to send by post prepaid, or to deliver to the undersigned, solicitors herein for Allan Gordon Graham and John Wilbur Graham, executors under the will of the said Herbert Clement Graham, their names and addresses and full particulars, in writing, of their claims and statements of accounts and the nature of the securities, if any, held by them, duly verified by statutory declaration.

AND TAKE NOTICE that after the 6th day of December, 1934, Allan Gordon Graham and John Wilbur Graham will proceed to distribute the assets of the said Deceased among the persons entitled thereto, having regard only to the claims of which they shall then have had notice and that the said Allan Gordon Graham and John Wilbur Graham will not be liable for the said assets or any part thereof to any person of whose claim it shall not have then received notice.

DATED at Victoria, B.C., this 3rd day of November, 1934.

BECKWITH & DAVEY,
Solicitors for the said Allan Gordon Graham and John Wilbur Graham, 109-11 Belmont House, 605 Government Street, Victoria, B.C.

STRONG STORY AT DOMINION

"No Greater Glory" Feature Picture; "The Party's Over" Also Showing

That rarity of motion pictures, a feature that walks alone without the supporting crutch of a triangle is now showing at the Dominion Theatre. Its title is "No Greater Glory," a Columbia production. This picture proves, beyond a doubt, that there are other human emotions and activities on which vivid, convincing vital drama can be based.

The action of the screen story takes place in Budapest, Hungary. To possess a drab piece of city property for recreational purposes, two rival groups of youths engage in bitter, realistic combat—which has all the earmarks of a bloody war between world powers.

This picture was directed by Frank Borzage — whose "Humoresque," "Seventh Heaven," "Street Angel," "Farewell to Arms," "A Man's Castle," and other successes are traditions among theatre-goers and movie producers as well. The variety and starkness of dramatic material in "No Greater Glory" is said to have provided Mr. Borzage a wider scope for his directing genius than any other production he has attempted.

Being shown on the same programme are Ann Sothern and Stuart Erwin in "The Party's Over."

MITZEL PLAYING FINE PROGRAMME

Talented Young Canadian Violinist Will Be Heard Here on Monday Night

Commenting on Kayla Mitzel's playing with the Toronto Symphony Orchestra, the Mail and Empire says: "In the spell of irresistible magic, more than 3,000 sat enthralled when Kayla Mitzel, violinist, gave the seventh concert of the season. She did more than excite admiration; she played with an unrestrained power of emotion and sustained color tone and held the audience tense with interest."

Miss Mitzel will be heard in Victoria on Monday, November 12, at the Empress Hotel. Her programme will be as follows:

"La Folia" ..... Corelli
"Symphonie Espagnole" ..... Edward Lalo
"Poeme" ..... Chausson
(a) "Praeludium and Allegro" ..... Pugnani-Kreisler
(b) "La Fille aux Cheveux de Lin" ..... Debussy-Hartmann
(c) "Flight of the Bumble Bee" ..... Rimsky-Korsakoff-Hartmann
(d) "Slavonic Dance No. 2" ..... Dvorak-Kreisler
(e) "Scherzo-Tarantelle" ..... Wieniawski

COLUMBIA THEATRE

Jack Oakie, Dorothy Dell, Arline Judge, Alison Skipworth, Roscoe Karns, William Frawley, Paul Cavanagh and Lew Cody play the principal roles in support of Ben Bernie, the "old maestro," who makes his initial screen appearance in the Paramount film, "Shoot the Works," being shown at the Columbia Theatre.

The film, directed by Wesley Ruggles, is an adaptation of "The Great Magoo," a Broadway stage hit, written by Ben Hecht and Gene Fowler, with the screen play and dialogue credits going to Howard J. Green and Claude Binyon.

THE PROVINCIAL ROYAL JUBILEE HOSPITAL
Victoria, B.C.

Tenders are invited for taking down the building known as the Doctor's residence, situate in the grounds of the hospital, the tender to include removing the foundation and clearing away all lumber and rubbish; the work to be completed within thirty days of acceptance of the tender; a deposit of twenty-five dollars to be made by the successful tenderer, which will be returned upon satisfactory completion of the work.

Also, separate tenders are invited for the removal of four huts situated in the grounds of the hospital.

Tenders, the highest or any not necessarily accepted, should be marked "Tender" on the outside and be in the hands of the undersigned not later than the 8th instant.

D. D. MUIR, Secretary.
1st November, 1934.

IN PICTURE AT THE DOMINION

Ann Sothern and Stuart Erwin in a scene from "The Party's Over," which is the second picture at the Dominion Theatre.

Critic Praises "Broadway Revue"

"One of the most entertaining road shows to appear on the coast for some time," said the theatrical critic of The Vancouver Province in referring to "The Broadway Vanities," which will appear in Victoria at the Empire Theatre this weekend, opening on Friday and showing also on Saturday and Monday.

"It is a programme that can be recommended to all," continues the review, "for it is contained humor that will appeal to both old and young, as well as other features that are equally attractive. Incidentally there is nothing in the revue that can offend."

"It is quite a lengthy show, taking a full hour, and contains seven featured acts. Perhaps the most entertaining of these is the comedy pair, Russ Ferris and Church Wilson, whose antics are always good for a laugh, but there are others on the programme of hardly less merit.

"The Three Sensations, roller skaters, will be sure to please, as will the musical comedy nonsense and adagio and bolero dancing. All in all here is a bill that will please the most fastidious."

Where To Go To-night

As Advertised

Capitol—"The Barretts of Wimpole Street," starring Norma Shearer.

Playhouse—Wallace Beery in "Viva Villa."

Columbia—Ben Bergie in "Shoot the Works."

Dominion—"No Greater Glory."

Crystal Garden—Swimming.

Daily Health Service

MANY A COLD CAUSED BY INFECTED SINUSES

Trouble in Nose or Throat Requires Accurate Diagnosis and Careful Treatment to Prevent Spread Through Body

By MORRIS FISHBEIN

By DR. MORRIS FISHBEIN

Infection of the sinuses in children is much more common than you might think.

Many a case which you may believe to be merely a bad cold is such an infection. Some coughs and colds that are not explainable for other reasons are due to chronic infection of a sinus.

This condition is dangerous to the health of the body generally, because the germs are picked up and circulated to other parts of the body. Cases of heart disease, rheumatism, inflammation of the kidneys and other organs also may result from an infection of the sinus.

Constant slight fever and irritation from the infection may interfere with appetite and make the child lackadaisical, so that it refuses to play or get the proper amounts of exercise and rest.

For these reasons any persistent infection in the nose and throat should have accurate diagnosis and then competent treatment. Accuracy of diagnosis may be had by means of an X-ray picture which will show a cloudiness and blackness of the sinuses, indicating the need for special care.

It is possible for the doctor to look into the nose and actually see the infected material coming out of the openings of the sinuses into the nose.

Whenever there is infection, the first step is to let it out. It is hard to get infected material out of the sinuses, but suction devices have been developed which will achieve the result without serious pain.

Solutions of various drugs may be used to shrink the membranes of the nose and in that way allow the fluid to flow more easily out of the sinuses.

There are a few exceedingly helpful things which the mother can do at home. There are syringes which help to draw out the secretions. There is even a simple device which can be attached to a water faucet and create air suction by flowing of the water.

After the infection has been drawn out, a bland oil is applied in the nose to keep the tissues quiescent until the next treatment.

In severe cases, the child should always be kept in bed. It should be given an adequate diet, containing plenty of fresh vegetables and other foods supplying the important vitamins.

In the most severe cases of sinus infection, vaccines are sometimes injected to build up resistance.

OUT OUR WAY —By WILLIAMS

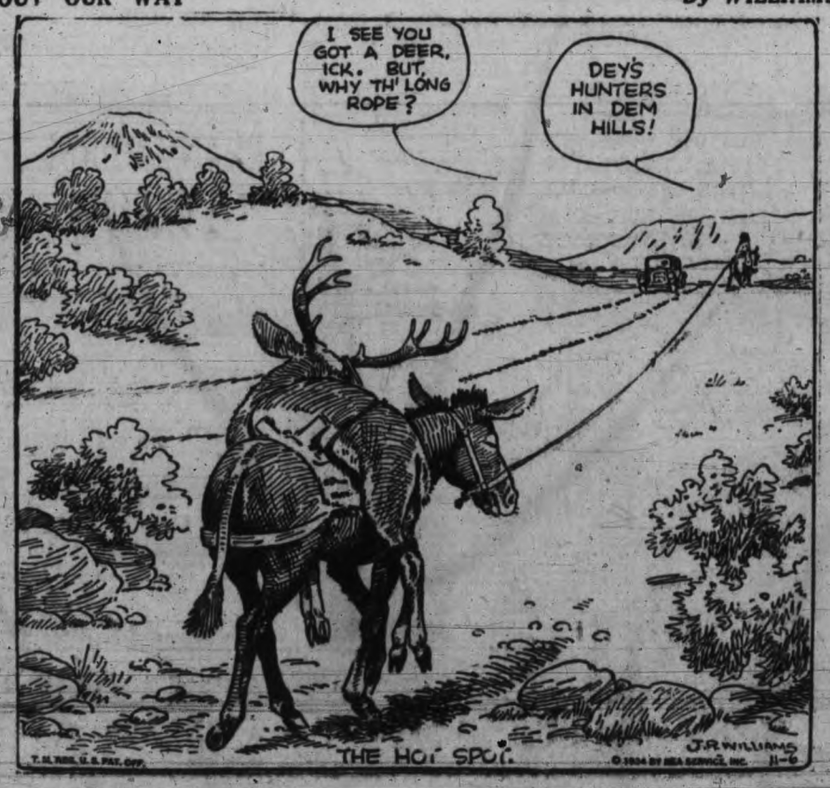

OPERA GROUP HAS BIRTHDAY

Victoria Operatic Society, Planning "Country Girl," Is Now Four Years Old

With its forthcoming production of Lionel Monckton's musical comedy, "A Country Girl," at the Empire Theatre on Thursday, Friday and Saturday evenings, November 15, 16 and 17, the Victoria Operatic Society hopes to live up to the reputation it has established with its former offerings.

Since it was first formed four years ago this society has produced eight successful light operas. "A Country Girl" will be the ninth. The first season it produced "Boccaccio," by Von Suppe and Auber's "Fra Diavolo." The next year de Koven's "Robin Hood" and "The Bohemian Girl," by Balfe were given. Then came "The Geisha" in the autumn of 1932, which was followed by "The Caliph of Bagdad" in the spring of 1933. Last season was devoted entirely to Gilbert and Sullivan, "The Mikado" being produced last December and "The Yeomen of the Guard" in April this year.

"A Country Girl" is perhaps lighter in music and theme than any of the former productions. It is real musical comedy, although its airs are catchy and tuneful and well-known. They were popular twenty-five years ago and in recent years have been revived. Some of the best-known pieces from this vehicle are "Try Again, Johnnie," "Come Down to Devonshire," "Yo, Ho, Little Girls," "Molly the Marchioness," and "My Crinoline." The chorus has a number of rousing numbers and the soloists have many delightful solos, duets, trios and quartettes.

CAPITOL THEATRE

Two actors in Metro-Goldwyn-Mayer's film version of the famous play, "The Barretts of Wimpole Street," now playing at the Capitol Theatre, created their roles in the original production on the New York stage.

They are Ian Wolfe, who plays Bevan, and Vernon Downing, who appears as Octavius. Both men were seen in the cast with Katharine Cornell in dozens of American cities when the stage star took the famous play on tour.

PLAYHOUSE THEATRE

With Wallace Beery playing one of his dramatic roles in several years, "Viva Villa!" is now on the screen of the Playhouse Theatre. A fictional version of the spectacular career of Pancho Villa, the great Mexican revolutionary leader, the picture was largely filmed in Mexico and thousands of armed natives appear in the sensational battle scenes. The picture has love interest, too, with Fay Wray and Katherine De Mille sharing feminine honors.

NEW PLAYHOUSE

PRICES (EXCEPT SATURDAYS) 12-2, 10¢; 2-5, 15¢; 5-11, 20¢
NOW SHOWING
"VIVA VILLA"
With
WALLACE BEERY
FAY WRAY STUART ERWIN
ALSO
"THREE ON A HONEYMOON"
With
ZASU PITTS
SALLY EILERS CHARLES STARRETT

MATS. 1-5 10¢ | COLUMBIA | EVES. 5 to 11 15¢
TO-DAY, WED.
"SHOOT THE WORKS"
With
JACK OAKIE DOROTHY DELL
BEN BERNIE AND HIS BAND
ALISON SKIPWORTH
ADDED
"Affairs of a Gentleman"
With
PAUL LUKAS LEILA HYAMS

"Wild Animals in Africa"
ILLUSTRATED LECTURE
By FRANK PULLEN
Crystal Garden
THURSDAY, NOVEMBER 8 at 8.15
25¢
In Aid of V.O.N.

Empire
COME WITH
"A COUNTRY GIRL"
TO DEVONSHIRE
ON NOV. 15, 16, 17
Prices:
55¢, 80¢ and $1.05
Mail Orders Now
Box Office Opens Nov. 12

DOMINION

STARTS TO-DAY FOR THREE DAYS

"ONE FILM YOU MUST SEE! ONE OF CINEMA'S MOST FASCINATING HOURS—TOO EXTRAORDINARY A FILM TO RISK MISSING"
—N.Y. AMERICAN

"No Greater Glory"
★ ★ ★ ★
4 STARS BY LIBERTY
Based on the Famous Novel by Ferenc Molnar

STARTS AT 12.00 2.27 4.54 7.21 9.50

ADDED FEATURE . . .
A SPARKLING COMEDY ENTERTAINMENT:
"THE PARTY'S OVER"
WITH
Stuart Erwin • Ann Sothern
PATSY KELLY
● IT'S A LAUGH RIOT—YOU AND THE ENTIRE FAMILY WILL ENJOY IT!

10¢ Till 2 15¢ 2-5 25¢ 5 On
DOMINION CANADIAN NEWS

CAPITOL

At 12.30, 2.45, 5.00, 7.20, 9.46
Three Academy Award Winners in a Four Star "Liberty" Picture!

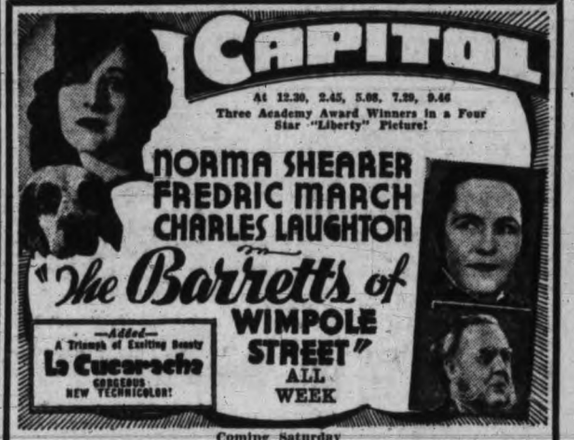

NORMA SHEARER
FREDRIC MARCH
CHARLES LAUGHTON
in "The Barretts of WIMPOLE STREET"
ALL WEEK
—Added—
A Triumph of Exciting Beauty
La Cucaracha
GORGEOUS NEW TECHNICOLOR!
Coming Saturday
Warner's Great Musical "DAMES" With Ruby Keeler and Dick Powell

★ FRIDAY ★
ON OUR STAGE
The 1934 Edition of Russ Ferris's
"BROADWAY VANITIES"
25 STARS BEAUTIFUL GIRLS
Featuring
CHUCK WILSON, America's Great Comedian
NEW YORK'S SMARTEST STAGE REVUE
THE RITZ CARLTON ORCHESTRA
Presented Exactly as It Ran on Broadway
Empire

ARMISTICE BALL

EMPRESS HOTEL, NOV. 9 (9 P.M.—2 A.M.)
Reg. Wood's 10-piece Orchestra — Delly Rutledge, Vocalist
Under auspices of Amputation Association of the Great War
Tickets $1.00, Obtainable Kresge's Store or Any Member

Grand Concert

In Aid of the North Quadra Troop and Pack
Boy Scouts' Association
Friday, November 9, Quadra Street School Auditorium
Programme Made Up of Contributions by Outstanding Local Talent:
MUSIC: Classic, Modernistic, Comic, Scotch
DANCING: Tap, Reels
LEGERDEMAIN
SHRINE BAND IN ATTENDANCE
COME, HAVE A GOOD TIME, AND HELP A GOOD CAUSE
Admission: Adults, 25¢; Children, 15¢

POPPY HEADQUARTERS

1425 DOUGLAS STREET PHONE E 3313
DISPLAY A WREATH—WEAR A POPPY FOR REMEMBRANCE
All Poppies and Wreaths Are the Products of
THE RED CROSS WORKSHOP
Headquarters: 1425 Douglas Street Phone E 3313

Advertise In The Victoria Times

"WHERE MOST PEOPLE TRADE"
Jack and Jill Shoes for Children
We Carry a Complete Range at Popular Prices
Phone G 6514 **JAMES MAYNARD** 649 Yates Street
(ESTABLISHED 1885)

TAXI!
FOR COMFORT SERVICE AND ECONOMY
PHONE GARDEN 1155 742 YATES
SAFETY CAB

MOTOR OIL
"THELSON" Highest Quality, Refined in England
PYROIL AGENCIES (B.C.) LTD.
Only $1.05 Per Gallon
1415 Government St. Phone G 3243

FIVE MORE LOTS SOLD

Five properties, the only ones offered, were purchased by private interests at the city's tax sale this morning for a sum of $2,646.

The transactions marked the second day of the sale, yesterday's deals covering the disposal of five properties at a price of $1,617.

The assessed value of the parcels sold to-day was $19,500.

PIONEER LAID TO REST

Many old-time families were represented in the large congregation at the funeral of Mrs. Isabella Gill, which took place yesterday afternoon, Rev. Dr. W. G. Wilson conducting the service. The hymns sung were, "The Lord Is My Shepherd," and "Peace, Perfect Peace." The casket and hearse were banked with beautiful floral tributes.

The following acted as pallbearers: James Strang, J. E. Miller, J. A. McIntosh, J. A. Heritage, F. A. Gowen and E. E. Heath.

A delegation from the W.C.T.U. was present. The remains were laid at rest in the family plot in Ross Bay Cemetery.

MEETING TO BE NON-PARTIZAN

Unemployed Must Help Selves, T. Guy Sheppard Will Tell Workless

The meeting on unemployment, which is to be staged at the Chamber of Commerce to-morrow night at 8 o'clock, although sponsored by the C.C.F. Unemployed Councils, is absolutely non-partizan in character, the sponsors state.

It is a definite attempt to place the responsibility for the welfare of the unfortunates on those to whom it belongs.

T. Guy Sheppard, in speaking of the meeting says: "It is up to the unemployed themselves to help themselves. This can only be accomplished by organizing into one united body with one united aim, who needs will then have to be attended to."

The chair will be taken by B. Caley. Don Smith, B. White and Mr. Sheppard will speak.

Animal Film To Help V.O.N. Fund

At the Crystal Garden Auditorium on Thursday evening at 8.15 o'clock, Frank Pullen of Oakville, Ont., will show the very interesting and thrilling moving pictures of big game hunting which he took in East Africa and the Lake Tanganyika district early this year.

The film will be shown under the auspices of the Victorian Order of Nurses, the small admission fee going to the humanitarian work which this organization is carrying on among the needy sick of the community.

SAYS STATION IS IMPROVED

George Deaville Writes City Council to Effect CFCT Plant Better

Improvements made on radio station CFCT were outlined by G. W. Deaville, manager of the Victoria Broadcasting Association, in a letter read at the City Council meeting yesterday evening.

Mr. Deaville was writing to advance his side of the case as the result of remarks made previously in the council, which he construed as derogatory to the local station.

The letter stated that not a single complaint against the station had been received in six months.

"We might mention that during the last six months we have completely remodelled the sound equipment at our studios, giving much better quality to our programmes on the air. The marked improvement has been noticeable to all the radio audience, many of whom have commented on the improved reception," the letter stated.

IMPROVING CONSTANTLY

"For the information of the council let us state that we are constantly improving our broadcasting service; in many instances we have shown other British Columbia stations the lead. During the last ten years we have invested in equipment and broadcasting facilities far more money than perhaps the council realize. Bearing in mind the size and service required for cities of the size of Victoria, you will find we are not behind other centres.

"If the council still feel that CFCT, which receives no financial support whatever from the City of Victoria, is in any way unsatisfactory we extend a full invitation to them to a personal interview with the station management. Criticism or action of any kind of a private business concern, as the newspaper article infers, without justly going into the matter with each concern, is, to say the least, to our mind, unfair, unjust and detrimental, especially to a business built up over a long course of years, which at the beginning was more or less in an experimental stage."

The Relief Workers' Union will hold a meeting to-night at 608½ Cormorant Street. All unemployed of the city are urged to attend. The main business will be to deal with the provincial campaign for increased relief allowance. The meeting will start at 8 o'clock.

NEWS IN BRIEF

Ward Seven Saanich ratepayers will meet in the Tillicum Hall at 8 o'clock Friday evening. Important business will be discussed.

The regular meeting of the Victoria District Trades and Labor Council will be held to-morrow evening at 8 o'clock.

The Victoria West Liberal Club will hold a card party to-night at the clubrooms, 414 Skinner Street. Prizes will be given and refreshments served. All Liberals and friends are invited to attend.

Construction of a sidewalk along one block of Blanshard Street, near Humbolt, was authorized by the City Council yesterday evening. The work will be done at a cost of $114 to the city.

Support for Victoria's request for the institution of a public service rating bureau on fire insurance was given in a letter from Nanaimo, read at the City Council meeting yesterday.

The public works committee of the City Council will inspect the Landsdowne Road, Shelbourne Street intersection to determine whether or not any changes will be made in the stop signals there.

In the Esquimalt Police Court yesterday, Blakeley Kennedy was sentenced to two months' imprisonment when convicted on a charge of indecently assaulting a ten-year-old girl.

Winners in the Burnside social on Saturday night at Hampton Hall were as follows: Mrs. Robb, Mrs. Smillie, Mrs. Eastham, Mrs. Evans, Mr. Mitchell, Mr. Pass, Mr. Arnold and Mr. Mowatt.

Hon. John Hart, Minister of Finance, will leave for the mainland this evening to attend to departmental business in Vancouver. He will also attend a meeting of the Pacific Great Eastern Railway board of directors in the terminal city.

The annual meeting of Ward One Victoria Liberal Association will be held in the Liberal rooms, corner of Government and Broughton Streets, on Monday, November 12, at 8 p.m. It is requested that all Liberals of the ward attend.

Protests from the transfer and cartage interests of the city against taxis and fuel company vehicles from encroaching upon their services was referred to the trades development committee by the City Council yesterday evening.

Andy Thyme was sentenced to twenty days' imprisonment with hard labor, when he pleaded guilty in the Esquimalt Police court this morning to a charge of being intoxicated in a public place. Two previous convictions were read against him. A first offender who was arrested with him was fined $25.

Charged with installing an oil burner without a permit, J. A. Gauthier was remanded until Wednesday of next week, when he appeared in the City Police court this morning. W. C. Moresby, K.C., defence counsel, asked for the adjournment, stating there was considerable correspondence coming from Ottawa which would have a bearing on the case.

The French training ship scheduled to reach the Canadian Pacific coast shortly will in all probability visit Victoria as the result of Mayor David Leeming's invitation to that ship, the mayor told the City Council yesterday evening. His invitation had gone forward to Ottawa through the French Consul in Vancouver.

An interesting, educational and amusing programme has been planned for the Lake Hill Mission to-morrow night. D. Flintoff has consented to entertain the audience with slides of interest to children as well as to adults. It is hoped that as many as possible will be present, as the proceeds are to be presented to the Cheer-up Club.

The annual meeting and fellowship supper of the Shantymen's Christian Association will be held on Thursday at 6.15 o'clock in the Y.W.C.A. The meeting will commence at 8 o'clock. Percy Wills, Island missionary, and Rev. Michael Billester of the Russian Missionary Society will be the guest speakers. Tickets for the supper must be spoken for to-morrow.

How each family in Canada will be guaranteed an annual income of $5,000 minimum a year under the Douglas Social Credit third principle of a national dividend for all, will be discussed in addresses at the meeting of the Douglas Social Credit Group at 8 o'clock this evening at their headquarters, 402 Union Building. The meeting will be open to the general public

The City Temple choir held its election of officers at a recent practice held at the home of Capt. and Mrs. B. J. Gadsden, 1821 Quadra. The following were appointed: Pianist, Mrs. Grace Deaville; president, W. P. Sedgman; secretary, Miss Jean Earl; treasurer, Miss Nadine Thompson; social convener, Mrs. A. Sabiston; visitor of sick, Mrs. H. Jackson; librarian, W. P. Roberts. The evening came to a close with the practice of some special Christmas music.

The Oxford Group Movement will meet at the "Wishing Well," Island Highway, to-morrow evening at 8 o'clock. A team from various districts, meeting in Victoria to-morrow for luncheon, will be present at the "Wishing Well" and will be glad to meet the residents of Colwood, Langford and surrounding districts. A full explanation of the movement will be given, and all questions will be answered. All members of the diocese are asked to be present.

Judgment in C. Durante's suit against W. Kennedy to enforce a lien on logs has been reserved by Judge Lampman, following the trial. H. A. Maclean, K.C., defence counsel, argued that the case failed as the plaintiff had not filed it within the time required by law. He also said all claims were safe, as the logs had not been sold and in due course everything would be settled. Harold Tait, counsel for Mr. Durante, replied that his action was in order.

New York, Nov. 6.—C. V. Whitney's Equipoise, making the second start of his comeback campaign, to-day won the Whitney Gold Trophy race over a miles and a quarter at the united hunts one-day meeting at Belmont Park. William Woodward's Faireno was second and Mrs. James Austin's Mr. Khayyam was third in the field of six.

BOYS' LEADERS HOLD SESSION

Aspects of Leadership Discussed By Speakers in Rally at "Y" Sunday

Leaders of boys' work groups throughout the city met last Sunday in the Y.M.C.A. building to discuss and organize their work for the winter season.

Rev. C. G. MacKenzie, chairman of the rally, stressed the Christian aspect of boys' work, and the need of character in leaders. Boys, he said, soon found out just what sort of people their leaders were. Leaders, to hold their post properly, must themselves actively practice Christianity.

Rev. G. G. Boothroyd spoke on the aspects of what he termed "boyology." All men were boys at heart, selfish and animal when reserves were dropped. The leader must have understanding of this animal element in all its aspects if he were to succeed. Boys were inclined to worship a leader. Leaders must be careful, he said, not to exploit this worship.

Rev. J. H. A. Warr conducted a brief devotional period at the beginning of the session, and in a short address stated that to carry out boys' work efficiently leaders must be prepared to sacrifice themselves.

Leaders who attended the meeting and the churches they represented, included: Centennial United, Rev. C. G. MacKenzie, Grant McIntyre, C. E. Ennals, Ernest Hatch, Bob Watt, Bernard Ennals and H. Ralston; Metropolitan United, James P. Brown, Rev. J. H. A. Warr, W. I. Anderson, Charles Clarke, Ernest Bishop and George Nicholson; First United, Rev. G. G. Boothroyd, H. B. Sargison and Walter Matthews; City Temple, John Hedley and Robert Osselton; Victoria West United, Cecil Mickelson and Arthur Wright, and James Bay United, Charles Bishop.

TO DISCUSS LOG EXPORT

Olof Hanson, M.P., Here From Prince Rupert to See Government

Olof Hanson, who represents the Liberal constituency of Skeena in the House of Commons, is a visitor to Victoria today from Prince Rupert.

Mr. Hanson is a very busy man. From the moment he registered at the Empress Hotel this morning he was besieged with callers, including politicians, friends and business associates.

When a reporter called up his room he explained that he had a delegation with him and was too busy to be seen. These sessions continued through the lunch hour and into the afternoon.

TO MEET CABINET

When pressed for the reason of his visit here, Mr. Hanson explained that it had to do with logging operations and the shipping of logs from the northern B.C. port to the Orient. In this connection he stated he had a conference arranged for to-morrow with members of the provincial government.

He added that his present visit had nothing to do with politics. He is a clost friend of Premier Pattullo.

The Skeena member is not the only Hanson in the Ottawa House. The other is Richard Burpee Hanson, K.C., Conservative member for York-Sunbury, who has accepted the invitation of Premier Bennett to enter his cabinet to succeed Hon. H. H. Stevens.

Mr. Hanson has represented Skeena since the general election of July 28, 1930. He is a lumberman, being president of the Hanson Lumber and Timber Company Limited, the Royal Fish Company Limited and the Massett Canneries Company Limited.

He is accompanied by Mrs. Hanson, and plans to remain in the city for several days.

RATES REQUEST PASSED ALONG

The City Council request for action from the Minister of Railways in an effort to remove the differential on freight from interior British Columbia points to Victoria, as compared with shipments to Vancouver, was acknowledged in a letter received from the minister's office today.

The communication stated the question of the differential was beyond the jurisdiction of the minister, but that the request had been forwarded to the railway management at Montreal.

Acknowledgment was also given another city request seeking better radio facilities for Victoria.

Overnight Entries For Bay Meadows

First race—Six furlongs: Sweet Cargo 109, Bad Boy 112, Miss Sage 109, Barondi 109, Brown Bank 112, Old Mark 112, Sun Cloud 114, Tocaya 114, Liolele 112, Phiori 109, De Swasey 117, Judge Austin 112.

Second race—Six furlongs: Glodazz 111, Wise Baby 100, Saragon 108, May Rap 100, Ethel Mae 106, Easter Tommy 108, Chicasha 10, Good Dame 109, Melody Lane 110, All Star 116, Sun Caprice 109, Lady Waite 106.

Third race—Six furlongs: Bud Broom 108, Las Palmas 101, Seth's Pride 106, Loafer 105, Texas Knight 108, Liquer 115.

Fourth race—Six furlongs: Proud Hills 106, Lazi Canter 111, Lady Seth 105, Moroi 113, Lady Raf 105, Oriley 108, Electric Gaff 109.

Fifth race—Six furlongs: Arson 110, Maystick 116, Dirigible 106, Khamseen 113, Rock X 113, Chictoney 110, Risky Miss 110.

Sixth race—One mile: Hal Dwyer 108, Dr. Jilson 111, Shortage 105, Breakaway 105, La Manga 105, Bonhonest 110, Blondella 105, Our Billy 113, Shackleford 111.

Seventh race—Six furlongs: Afridi 110, Don Lucero 110, Lily May 104, Chief's Lady 104, Catty 107, Ken Kling 115, Rough Customer 107, Honuapo 110, Speckle 115.

"BEST OF PALS"

Ken and Ready. Kenneth is the three-and-a-half-year-old son of Mr. and Mrs. G. F. Allen, White Street, Ladysmith. "His pet cat is named Ready because it is always ready to go with Kenneth," his sister writes.

EXPLORER TO SPEAK HERE

Final Programme For Visit of Sir Percy Sykes Is Announced

Final arrangements for the visit here of Brig.-General Sir Percy Sykes, K.C.I.E., C.B., C.M.G., have now been completed. The original programme has had to be revised slightly. Sir Percy is due to arrive here on Sunday, November 11.

The revised programme is as follows:

Monday, November 12—Mid-day, luncheon meeting, Empress Hotel, at joint gathering of Gyro Club and invited members of Canadian and Kiwanis Clubs; subject, "Chinese Turkestan, the Pamirs and the Great War." Evening, 9 o'clock, address at the Armories, to the members of the United Services Institution and to the naval and military officers of Esquimalt and Victoria; subject, "Persia and the Great War."

SIR PERCY SYKES

Tuesday, November 13—2.30 p.m., lecture in the auditorium of the Victoria High School to the pupils; subject, "Explorers in the British Empire." 8.15 p.m., public lecture (entrance fee), auditorium of High School; subject, "Heart of Asia and Roof of the World."

Wednesday, November 14—11 a.m., at Shawnigan Boys' School, for pupils of this and other schools of the district; "Explorers in the British Empire."

Lumber Trade Extension Move

Government to Assist Interior Lumbermen; No Cut in Royalty

Government assistance for a trade campaign to promote sales of British Columbia white pine on the British market has been promised interior lumbermen, Hon. A. Wells Gray, Minister of Lands, said to-day.

A delegation from the newly-formed Interior Forest Products Association met the minister recently and suggested a lowering in royalties as a means of enabling them to keep operating on a profitable basis.

This request was not granted. It was pointed out that if the output was stimulated the industry should be able to bear the existing charges.

The white pine produced from the interior forests is in some demand on the English market and, assisted by a personal sales campaign, this could be developed into a profitable export business, it was felt.

With this in view the lumbermen agreed to choose a trade envoy to conduct this work, having assurance of government aid up to $1,500.

Native Daughter Twice Bereaved

The many Victoria friends of Mrs. F. E. Bellmaine (nee Dods), a native daughter of Victoria, now living in Melbourne, Australia, will be grieved to learn of the second bereavement in her family within a few months.

Mrs. Bellmaine had only just returned to Australia, from England, where her daughter, Mrs. Wm. Burns, passed away earlier in the year, when she suffered another sad loss, her daughter Althea passing away suddenly in Sydney, N.S.W., recently.

St. Luke's A.Y.P.A. will hold a special business meeting in the Parish Hall to-night, at 8 o'clock. Further arrangements will be made for the novelty dance to be held on Tuesday, November 13.

CONVICTED ON DRIVING COUNT

Harry H. Hornby Fined Following Accident at Moss Street

Harry H. Hornby was fined $20 in the City Police Court this morning when convicted on a charge of driving to the common danger, arising out of the accident at the corner of Moss and Richardson Streets on September 23, when several persons were injured.

The other car involved in the smash was driven by William H. Muncy, 3018 Blackwood Avenue.

Mr. Muncy testified he was proceeding down Moss Street hill at less than twenty miles an hour just before the accident. As he entered the intersection he looked to his left and saw a truck bound into his line of vision. He brought his car to what he considered was a standstill, after which there were two impacts as the truck struck a blow on the side of the Muncy car and then swung around and struck it at the back. His car then went over the curb and came to rest against a stump near the property line of the southwest corner of the intersection, Mr. Muncy said. He considered he had entered the intersection first.

There were six passengers in the car with him, he testified. It was a new sedan.

POLICE EVIDENCE

Motorcycle Constables Alex. Nichol and David Donaldson told of attending the scene and taking measurements. Constable Nichol removed the injured persons to St. Joseph's Hospital. The police found the truck lying on its left side near the southeast corner of the intersection. Constable Donaldson testified the point of impact was about two feet west of the centre of the road.

John J. R. Clarke, 136 Wellington Avenue, an eyewitness, testified he had been driving thirty or forty yards behind Mr. Muncy in the same direction. He saw the accident and after the impact he testified the truck had turned a complete somersault and came to rest on its side. He testified Mr. Muncy had entered the intersection first and the accused did not change the speed of the truck from the time he entered the intersection until the impact.

Mr. Hornby, a driver for the B.C. Telephone Company, had been attending trouble calls on the day in question. He was traveling twenty miles an hour as he entered the intersection, he testified, and had applied his brakes soon as he saw the Muncy car. In his opinion he had been closer to the intersection than Mr. Muncy.

The injuries he received in the accident were three broken ribs and a punctured lung.

CLEAN RECORD

W. H. M. Haldane, defence counsel, submitted the fact the several persons were injured in the accident had no bearing on the common danger charge against his client. The accused had a clean driving record of seven years in the city.

C. L. Harrison, prosecutor, submitted Mr. Muncy had done what he should have done under the circumstances and the accused could have avoided the accident.

In giving judgment, Magistrate Jay said the defendant had apparently not applied his brakes until the accident was unavoidable. The accident had been due to lack of care, although the fact that the accused had not been traveling at an excessive rate of speed was in his favor.

Mrs. H. S. Jones, the most seriously injured passenger in the Muncy car, is still in hospital, Mr. Muncy told the court, while Mrs. A. E. Lewis, who was also injured, was now at home, although suffering from leg injuries. The damage to his car totaled $396.

James McElfrish Died Yesterday

James McElfrish passed away yesterday afternoon at the family residence, 3257 Dublin Street, Saanich. Mr. McElfrish was born in Stirling, Scotland, and moved to this city twenty-two years ago from Glasgow. He leaves in sorrow his widow at the family residence, one brother, in Pacific, Mo., two sisters in Scotland, and one niece, Hrs. C. Nettle, Vancouver.

Mr. McElfrish went overseas in 1915 and served with the Forestry Corps. He had been a member of St. Marks' Church, Boleskine Road, since coming to this city and his passing will be keenly felt by a very wide circle of friends.

Funeral services will be held Thursday afternoon, the cortege leaving the S. J. Curry and Son Funeral Home at 1.15 o'clock and proceeding to St. Marks' Church, Boleskine Road, where Rev. O. L. Jull will officiate at 2 o'clock. Interment will be in the Royal Oak Burial Park.

PLAN COURSE IN CHINESE

Shanghai Dialect, Official Language of Chinese Port, to Be Taught Here

A class is being formed at the Victoria evening technical classes, under the leadership of a late chief inspector of the Shanghai health department, for the study of the Shanghai dialect, it was announced at the City School Board office to-day.

The Shanghai dialect is the language insisted upon by the municipal council of Shanghai for all their male and female employees, such as members of the police and other departments, as well as nurses in the various hospitals under their control, and for knowledge of which the council pays a bonus. It is also extremely useful in various commercial occupations such as steamboating, lumbering and fishing.

Any person of either sex who is contemplating taking service under the Shanghai municipal council, in any capacity, as well as those taking up commercial occupations, will find it very much to their advantage to take this course. A very good ground work can be put in Victoria, as the instructor is fully competent to give tuition, having studied and spoken the language for twenty years.

The class will meet on Thursday evening at 7.30 p.m. in the High School. Further information may be secured by telephoning the School Board office, G 1413.

We Will Buy Your Piano For Cash

If your piano is one of the recognized makes and in reasonable condition we will buy it from you for cash. Telephone Garden 7148 and our representative will call and value your instrument.

Pianos bought by Fletcher Bros. are reconditioned in our own workshop, thoroughly overhauled by expert workmen . . . and are then offered for sale with a five-year guarantee.

Fletcher Bros.
(Victoria) LTD. 1110 DOUGLAS ST.

WE WOOD-WORK FOR YOU!
NO ORDER TOO SMALL TO BE APPRECIATED. ROUGH AND DRESSED LUMBER, WINDOWS, DOORS, MILLWORK, ETC.
THE MOORE-WHITTINGTON LUMBER CO. LIMITED
Phones: Factory E 2911 Sawmill G 3211 Shipper G 2713

KIWANIS HEAD

ROWAN MACKENZIE
who will be president of the Kiwanis Club for 1935. He was elected by acclamation to-day and will succeed S. J. D. Clack. Dr. A. M. Menzies has been named vice-president and Atwell D. King treasurer. Seven directors will be chosen from the following: W. Ellis Brown, Richard Williams, Arthur Dowell, Ed Dickinson, W. H. Draper, Dr. N. C. Cook, Allan D. Ballantyne and A. C. Stickley.

T.B. FIGHT IS DESCRIBED

Dr. A. S. Lamb Tells Kiwanians Disease Will Eventually Be Overcome

"We know now that tuberculosis goes from one case to another by infection or close contact. We have to go looking for the source of the disease in order to combat it," stated Dr. A. S. Lamb, head of the traveling clinic for the government of British Columbia, in addressing members of the Kiwanis Club at luncheon to-day in the Empress Hotel.

"Tuberculosis is not exceedingly infectious," Dr. Lamb said. "There is no need to keep your friends or relatives isolated entirely. Early diagnosis is still most important, not only to effect a cure, but also to prevent the spread of the disease. Surgery gives promise of a great deal of benefit. By being careful we will sooner or later arrive at the stage where the cases will be so reduced that we can isolate the few remaining cases, and thus overcome the disease."

Dr. Lamb said the cause of tuberculosis was formerly supposed to have been largely hereditary. It took years to dispel this belief, he said. The regulations against spitting in public places has been beneficial to the cause, and to the public health, the speaker said, in referring to the early fight against this disease.

"Tuberculosis comes from tuberculosis," Dr. Lamb said. "There are nine times as many cases in families where there is the disease, as in families where there is not. All contacts should be examined. It is impossible for the family doctor to do this work, because of time and expense. It requires the X-ray. Thus was brought about the necessity for a clinic. And we must have the full cooperation of the medical profession to make this clinic a success."

In 1928 Dr. Lamb's clinic examined 981 cases in British Columbia. Last year the number examined had grown to 3,200 cases, the doctor said. The X-ray examinations had grown from 700 to 2,500 cases. The public is pleased with this clinic and so are the doctors, the speaker declared. If a case of tuberculosis is found in a family, the remaining members of the family are examined for the disease, Dr. Lamb said. Of 358 such examinations thirty-one cases were found in the early stage. The clinic traveled 9,917 miles in British Columbia last year, Dr. Lamb said, and cost per examination was only about $3. The entire clinic cost in the neighborhood of $10,000.

Dr. Lamb, who was introduced by W. Ellis Brown, who occupied the chair, was thanked for his address by Dr. A. M. Menzies.

DRIVE REACHES HALF-WAY MARK

Anonymous Donation of $500 Sends Total Up to $21,510.50 in Last Day

An anonymous donation of $500 from a generous citizen of Greater Victoria boosted the Friendly Help Welfare campaign to $21,510.50 during the last twenty-four hours. This is approximately half the $43,500 being appealed for to successfully run welfare societies in Victoria, Oak Bay, Saanich and Esquimalt during the coming twelve months.

Members of the general committee again point out that merchants of Greater Victoria may donate scrip for clothing, furniture, food, fuel, drugs, milk and other necessities of life. This scrip would be much appreciated and would be just as useful as cash. It could be issued, with discretion, to needy families in Greater Victoria during the coming winter.

It is absolutely necessary, committee members point out, that the sum of $43,500 be raised as soon as possible if there is to be no want in Greater Victoria during the winter. Hundreds of families are in need of the necessities of life and they have no place to turn but to the welfare organizations.

The subscription list to-day was as follows:

Previously acknowledged, $20,909.50; Peter, $4; S. R. Hart, $5; William Dee, $1; Major C. S. Wilkes (second donation), $10; A. Schroeder, $5; Georgia, 50 cents; W. F. Salsbury, $15; Mrs. Walter Hughes, $3; Anon, $500; Miss M. E. Mahaffy, $5; Miss E. M. Vernon, $5; A Friend, $1.50; Friend, $2; George F. Davidson, $10; Mrs. H. R. Gale, $10; D. J. Butler, $5; C. H. C., $2; Mrs. D. E. Whittaker, $2; Miss D. Pooley, $5; Miss H. Ruth Humphrey, $5, and Miss E. A. F. Barron, $5. Total, $601. Total to date, $21,510.50.

MANY AT FUNERAL

The funeral of George Oscar Rudge took place yesterday afternoon. A large number of friends and relatives were present. Canon F. A. P. Chadwick conducted the service, and the hymns sung were "Nearer, My God, to Thee," and "Jesus, Lover of My Soul." A profusion of beautiful floral offerings was received. The following acted as pallbearers: W. E. Beek, A. H. Rudge, A. D. Rudge, J. Berryman, C. E. Beek and R. C. Field. The remains were laid at rest in the family plot in Ross Bay Cemetery.

Motorship Loch Katrine From Great Britain Arrived at Victoria With a Large Consignment of Mixed Freight and Linoleums

This New Shipment of **Linoleums** Imported Direct From Great Britain, Included In Our Anniversary Sale, Absolutely the Last Word in Design.

400 YARDS HEAVY **Printed Linoleum** **69c** SQUARE YD.
Six feet wide. A real cork-base Printed Linoleum. Smart patterns for all requirements.

200 Yards English Floorcloth
Square Yard..... **42c**
A hard-varnish surface Floor Covering in a range of good designs. A great bargain.

Extra Heavy Inlaid Linoleum
Suitable for hardest wear; kitchens, stores, offices, etc. Patterns include mosaic, modernistic, Oriental and tile effects. The pattern goes through to the canvas back. Two yards wide. Square yard **$1.50**

1,000 Yards Inlaid Linoleum
Made in Scotland. Renowned for its hard wear. The pattern is retained as long as the fabric lasts. A magnificent display of all the newest and up-to-date designs and colorings. Square yard ... **$1.29**

Super English Marble Inlaid
Representing in design the marble floors of the old English manors. Exceedingly rich in color effect. Comes only in extra heavy quality. Square yard **$1.90**

STANDARD FURNITURE CO.
Furniture Specialists 737 Yates St.

Full-sized POSTER BED
Cable Spring and Simmons Spring-filled Mattress
$40
Easy Terms Arranged
HOME FURNITURE COMPANY
835 FORT ST. E 9921

MILLWOOD
CASH PRICE
5 CORD LOADS per cord **$2.75**
1 CORD LOAD for **$3.00**

KINDLING
CASH PRICE
1 CORD LOAD for **$5.75**
½ CORD LOAD for **$3.00**
Prices include delivery within the City Limits.
Lemon, Gonnason Company Limited
PHONE E 7141

Important Football Matches Will Be Played Here Saturday

THE SPORTS MIRROR

AFTER LOOKING over the 1934-35 edition of the Blue Ribbons basketball squad on Saturday evening and seeing the local squad hand "Toots" Phillips's New Westminster Adanacs a sound spanking, 46 to 16, at the High School gym, we must rate Barney Barnwell's hopefuls serious challengers for this year's provincial championship. Making their debut against major competition for the first time this season the Ribbons looked good, much too good, in fact, for the Royal City cagers. The Adanacs were never in the picture all night and on their showing Saturday are not in the same class with the Canadian champions of two seasons ago. And yet the Adanacs have beaten the V.A.C., who in turn walloped The Vancouver Province, Canadian champions, on Saturday evening.

* * *

The Adanacs have been making quite a bid for the services of Chuck Chapman, star guard and captain of the Ribbons. They made the statement the securing of Chapman would just about give them a championship outfit. In our opinion they need about five Chuck Chapmans to make a team. And their chances of obtaining Chuck are not very bright. Manager Phillips might have thought he was pulling a fast one by announcing last Friday that Chapman had signed for the Adanacs, but nevertheless Chapman's signature is still not on the dotted line and when it does go down it will in all probability be for the Ribbons. Playing of McKeachie and Andrews, this year's rookies with the Ribbons, on Saturday night was outstanding. The two youngsters showed up remarkably well in their first game in senior A competition. With a little more experience they should both prove valuable cogs in this year's machine.

"How would you list the outstanding three individual athletic performances for 1934, taking into consideration both amateur and professional activities and granting that there is still some ground to be covered before the final returns are tabulated?" was the question recently put to Alan J. Gould, sports editor for the Associated Press. Gould's answer follows:

"The toughest part of the answer is trying to confine the list to three. It would be no trouble at all to list a half-dozen sparkling achievements along the 1934 battlefront, both at home and abroad.

"For the sake of argument, however, here they are, with a twin answer to the last one:

"1. W. Lawson Little's accomplishment in winning both the British and American amateur golf championships in one season, duplicating the long-standing records of Harold H. Hilton and Robert T. Jones Jr.

"2. Frederick J. Perry's achievement in capturing the Australian, Wimbledon and American national tennis titles, besides leading the British defence of the Davis Cup for the second successive year.

"3. The combined performance of the Dean brothers, Dizzy and Paul, in collecting fifty-three victories during the major league baseball campaign, including four triumphs in five world series starts.

* * *

"Taking all angles into consideration, these three appeal to me as involving extraordinary factors of skill, not for just one or two days of competition, but over a rough and rugged stretch of action on a variety of fronts.

"Little came through two of the toughest weeks of golfing war in more convincing fashion than any player since Bob Jones retired. The odds against him were at least 10 to 1 both at home and abroad. He simply overpowered his opposition.

* * *

"Perry circled the world in search of tennis laurels and the only outstanding title that escaped him was the French championship last spring. But for a sprained ankle the British ace might have registered the first 'grand slam' in tennis history. Certainly he dominated the field whatever the arguments may be as to its class, by as decisive a margin as Henri Cochet ever did.

* * *

It is impossible to separate the performances of the Dean brothers. Dizzy, of course, compiled the greater record through the season with thirty victories to his credit, but brother Paul was a necessary part of the "act" which brought such sensational success to the St. Louis Cardinals. Together they form not only an unprecedented combination of pitching brothers, but they are without question the best two-man staff in professional baseball.

Gordon Savage Is Secured By Boston

Boston, Nov. 6.—Boston Bruins' management announced yesterday evening the purchase of Gordon Savage, a defenceman and left winger, from Montreal Canadiens for an unnamed sum of cash, and winger Tom Filmore, a member of Boston Cubs' squad.

Savage, who played for Calgary in the Northwestern League last season, will join the Bruins next week.

EARNS TITLE MATCH

Dallas, Texas, Nov. 6.—Juan Humberto, 215, Mexico City, was awarded a decision over Pat Reilly, 210, Tacoma, Wash., yesterday evening after thirty-seven minutes of wrestling and earned the right to meet Jim Londos in a "title" match next Monday night. Reilly, injured by a leg straddle, was unable to return for the final fall.

Thistles With Slim Lead Will Meet Esquimalt

Elevens Clash at Bullen Park; Bronson Cup Will Be Awarded to Winner

VICTORIA CITY OPPOSE WESTS

With only four points separating the four teams Saturday's pair of matches in the first division of the Victoria and District Football League are important. Saanich Thistles are at present resting in the driver's seat by a one-point margin over the Victoria West. Victoria City are third, two points behind the green shirts, with Esquimalt in the cellar, a single marker back of the City.

The complete programme of matches for Saturday, as announced to-day by J. R. Jones, secretary of the Victoria division of the British Columbia Football Commission, follows:

FIRST DIVISION

Saanich Thistles vs. Esquimalt, at Bullen Park. Referee, R. Alcock.

Victoria City vs. Victoria West, at Athletic Park. Referee, T. M. Robb.

SECOND DIVISION

Esquimalt vs. Saanich Thistles, at Heywood Avenue. Referee, J. C. Dowds.

Victoria City vs. Victoria West, at lower Beacon Hill. Referee, A. McKay.

All matches will start at 2.30 o'clock.

ADDED FEATURE

An added feature of the Esquimalt-Thistles' match is that the Bronson Cup will be stage. This will be the first senior match played at Bullen Park this season, and the trophy, as a result, will go the winner. Playing on their own pitch and before a home crowd, the Dockers are expected to make a great bid for victory. Champions of the city last season, the Esquimalt boys have found some difficulty in getting off on the right foot this year. In five matches to date they have won one, lost three and drawn one. Not a very good record for champions. They have scored eight goals and had thirteen scored against them.

On the other hand the Thistles must win to be certain of holding first position. The Saanich eleven has won three out of their five games played, lost one and drawn one.

The West-City encounter should produce some great football. These two clubs, both boasting a number of young players, battled to a scoreless deadlock in their last meeting. A win for the greenshirts may mean their going into first place, and at least will keep them right on the heels of the Thistles. The City can get into a tie for second berth by winning, while a defeat might drop them into the cellar.

WILL BE STRENGTHENED

Tht Wests are expected to be strengthened Saturday by the return of several of their players who have been laid up with injuries. Ernie Betteridge is expected to return to the front line, and Roy Barnes to his position at centre half. With these two back the Wests will be a formidable club for the City to hurdle, but the way in which the former juniors have been playing in recent matches means lots of trouble for the Wests.

COALMEN WILL PLAY REGENTS

Kingham-Gillespie Expected to Be Extended in To-morrow's Hoop Feature

Featured by an intermediate A boys' clash between the fast-coming Regents and the league-leading Kingham - Gillespie squad, to-morrow evening's triple hoop bill at Victoria High promises plenty of interest to followers of the game. In the other engagements Hudson's Bays will play the Doo Dads in the men's senior C division in the curtain raiser at 7.30 o'clock, while Colonist and Tillicums will wind up the programme with a senior B tussle.

Regents, victors over Dealats last Saturday, are expected to give the coalmen a smart battle in the intermediate fixture. They have been showing particularly good form, and will be out to check the forward march of Kingham-Gillespie sharpshooters.

Twice losers, Hudson's Bays will be all out to-morrow to break into the win column over the Doo Dads, who have chalked up two victories in as many starts.

Some good ball is also expected in the Colonist-Tillicums game. While the newsies have stayed up near the top of the league and the clubbers have trailed, the latter are not completely out of the picture, and may be able to give the Colonist a good run for their money.

ESQUIMALT MEETS

The monthly meeting of the Esquimalt Football Club will be held in the clubrooms this evening at 8 o'clock. All members are asked to attend.

Rosenbloom to Defend Crown

New York, Nov. 6. — Madison Square Garden will be the scene of its first world championship fight of the season on Nov. 16, when Maxie Rosenbloom will defend his lightheavyweight title in a fifteen-round bout with Bob Olin, Brooklyn, one of the foremost challengers for the crown.

Olin has been a consistent winner at the Garden. Rosenbloom has been king of the division since 1930.

LYNN PATRICK SCORES GOAL

Celebrates Debut in Pro Hockey as Rangers and Maroons Tie 5 to 5

St. Paul, Minn., Nov. 6.—Montreal Maroons and New York Rangers battled to a 5 to 5 overtime tie in an exhibition hockey game here yesterday evening.

After Rangers had taken a 2 to 0 lead at the end of the first period, Maroons went into high gear and held a 4 to 2 advantage at the end of the second. A scoring splurge in the final put the New Yorkers ahead, but with forty seconds to play Dave Trottier tied the score and forced the overtime session, which brought no further goals.

Lynn Patrick, husky son of Lester Patrick, Rangers' mentor, made his debut in pro ranks and added to his laurels as a centre star by counting one of the Ranger goals. He was flanked in the attacks by Charlie Mason and Bert Connolly, who also joined pro ranks from Moncton this season.

Baldy Northcott (with two), Jimmy Ward, Russ Blinco and Trottier, scored the Maroon goals, while Patrick, Butch Keeling, Bert Connolly, Cecil Dillon and Bun Cook notched the Ranger goals.

BOXLA BOSSES STILL ARGUE

Fred Waghorne, Ontario President, in Battle of Words With D. McKenzie

Toronto, Nov. 6. — Fred Waghorne, president of the Ontario Amateur Lacrosse Association yesterday took issue with the reported statement at New Westminster, B.C., of President Dan K. McKenzie of the Canadian Amateur Lacrosse Association, to the effect President Waghorne has yet to have the O.A.L.A. endorse his stand favoring the post-season series between Orillia Terriers and Vancouver St. Helens.

A meeting of the O.A.L.A. executive endorsed his position, Waghorne said, adding McKenzie "either ignores that or has seen no account of it."

He also contested the C.A.L.A. president's contention it could suspend the Ontario Association. Waghorne stated he had consulted the constitution of the C.A.L.A. and that body is vested only with power to arrange playoffs.

ROUGH RIDERS COME TO COAST

Meet Vancouver Meralomas in Western Canada Football Final Saturday

Vancouver, Nov. 6. — Regina Rough Riders will be given their choice of a $1,460 guarantee for one game or $1,600 for two games with Vancouver Meralomas, in the Western Canada football final scheduled for here next Saturday.

Harry Spring, business manager of the Coast grid team, made the announcement yesterday after a meeting of the Meralomas executive.

"We are prepared to give Rough Riders the constitutional guarantee of $1,460 for one game or $1,600 for two games," Spring said. "If they refuse the constitutional guarantee it will mean they default the western title."

Previously Meralomas had suggested $1,550 for a two-game series, while Regina asked for $1,760 and 50 per cent of the balance of the gate.

Halifax, Nov. 6.—Halifax Wolverines of the Maritime Big Four League yesterday evening defeated Atlantic City Sea Gulls, 3 to 1, in an exhibition hockey match.

Miracles of Sport — By Robert Edgren

Canada's Schoolboy Athletes See Sights on Australian Jaunt

Twelve Youngsters on Trip to Melbourne for Centenary Celebration Have Great Time on Voyage; School Holiday Declared at Papeete in Their Honor; Ability of Canucks Surprises Natives

Vancouver, Nov. 6.—Shark and poisonous fish-infested waters of the tropics, competitions with barefoot natives, native dances, and having a school holiday declared in their honor, are just a few of the things Canada's twelve schoolboy athletes will have to tell about when they return from Australia next month.

Word of their trip to Melbourne, where they will take part in the Melbourne and Victoria centenary starting November 9, arrived here to-day in the form of a letter from Marshall Limon, one of British Columbia's two members on the team.

Jim Horner of Toronto has been elected captain of the squad.

The boys kept in shape on the trip with hand exercises and jog trots around the decks. They were glad to get on land again and that probably went for the ship's crew too, Limon said.

They discovered that the top bunks folded up and more than once a member of the crew was called in to release a luckless passenger from the interior of his bed.

DECLARE HOLIDAY

Papeete, Tahiti, declared a school holiday when the Canadians arrived there and the town turned out for a track meet.

Running in bare feet, the natives were no match for the speedy young Canadians, Limon said, but what amazed the natives more than anything else was the jumping ability of Ray Jensen, Stevensville, Ont., who holds the Canadian schoolboy record for the high jump.

When Jensen cleared the bar at five feet three inches in a practice jump the natives gulped their astonishment. They had never seen anyone jump over five feet before.

Later they saw a native war dance and were given leis by native dancing girls.

Just before arriving at Tahiti a Frenchman warned the boys not to swim around white sand beaches because the waters were infested with poisonous fish. The dark sand beaches were all right, he admitted, but they must be careful of sharks.

"He means well, anyway," grinned Horner to his teammates.

Limon said they expect to make a month's tour of Australia, arriving back in Canada December 28.

Kid Chocolate In Decision Victory

New York, Nov. 6.—Kid Chocolate, former featherweight champion, yesterday evening easily outpointed Jerry Mazza, New York, in a ten-round bout. Chocolate weighed 130½ pounds and Mazza 125¾.

Although far from the polished warrior who ruled the featherweight ranks, Chocolate had no trouble whipping his less experienced opponent.

LOOKS FIT

ALBIE DAVIES

who has been flashing plenty of speed and punching ability in his workouts in preparation for Saturday evening's fifteen round bout with Tommy Fielding at the Tillicum gym.

DAVIES SHOWS FANS PLENTY

Appears in Great Shape For Bout Saturday With Tommy Fielding

A number of boxing fans paid a visit to Victoria West yesterday evening to watch Albie Davies work out for his fifteen-round bout with Tommy Fielding, in an elimination bout for the Canadian welter title, set for Saturday evening at the Tillicum gym, Broad Street.

After watching Davies box three rounds with brother Jumbo, three with Ted Keating, Winnipeg, former Canadian light-heavy champion, and two with Bill Jennings of H.M.C.S. Skeena, in addition to several rounds of bag punching, skipping and shadow boxing, the fans were firmly convinced that Albie is in tip-top shape for the bout.

One thing that impressed the fans was the viciousness that Davies displayed against his sparring partners. His punching ability also showed marked improvement, and it is evident that he has at last acquired the mixing up tactics that the fans look for in ring encounters these days.

Both Fielding and Davies will appear in training bouts for the benefit of the fans at the Tillicum gym on Thursday evening at 8 o'clock. Davies will box first and Fielding will follow later with a few rounds with suitable sparring partners.

Promoter Bayley stated to-day he has arranged a suitable supporting card of preliminary bouts, Frankie Neel, Nick Lister and Billy Buxton, all well known local stars, will appear against proteges of Jack Allen, Vancouver fight manager and promoter.

Tickets for the bout are now on at the Two Jacks and Richardson's tobacco store, Yates Street.

Touhey Released

Canadian Press

Ottawa, Nov. 6.—Bill Touhey, left wing player, said yesterday he had received his unconditional release from St. Louis Eagles of the National Hockey League. Touhey had been practicing with the Eagles in their pre-season training here.

Touhey played professional with Stratford in the International League and later with Montreal Maroons before coming to Ottawa Senators, whose franchise has been transferred to St. Louis.

IS REINSTATED

Kitchener, Ont., Nov. 6.—Gerry Purcell, former professional of the Kitchener Granite Badminton Club, was in receipt of word yesterday that the Canadian Badminton Association had approved his reinstatement as an amateur.

MARIGOLD WINS

Playing on a wet and slippery field, in a Saanich and Suburban Football League game, Bluebirds went down to a 4 to 2 defeat on Sunday, giving Marigold their third straight win for the season. "Whack" Osman, fast centre forward and mainstay of the Marigolds, netted three, while "Slip" Emery, flashy inside right, scored the fourth.

Color Planned For Army Rugby Match

Bands and Uniforms to Add to Spectacle as Gunners and Scottish Clash on Saturday at Macdonald Park For Fordham Johnson Trophy

While hopes ran high in the breasts of Cyril "Barney" Wightman, manager, and Bill Oliver, who nurture an enthusiasm for the Canadian Scottish nothing seems to quench, Russell Ker, head of the Fifth Brigade rugby club was quoting two-to-one odds on his Gunners for Saturday's Army game, feature of the week-end rugby programme.

Followers of the game here were inclined to support the latter on the result of the annual engagement which will be played at Macdonald Park at 3 o'clock. But irrespective of the outcome, all acquainted with the two teams looked for one of the most colorful spectacles and interesting battles of the rugby season, as the rival militias strive for the Fordham Johnson Cup now held by the Brigade.

The event will be staged with all the ceremony of the last two or three years. The Scots will be piped onto the field to the strains of that Aunty Mary air, "The Cocks of the North," while the Brigade will follow behind its military band playing "The British Grenadiers."

Blue patrols of the Fifth Brigade and McKenzie and Hunting Stewart tartans will be prominent in the crowds that throng to the fixture as patriotic officers and members of the ranks flock to the game in war paint. All members of the Fifth attending in dress will gain admission at the expense of the regiment.

GUNNERS MAY SWITCH

Two switches will probably be made in the Gunners lineup. Bert Buller is expected to move Alec Gaunt from the scrum to a berth on the three-quarter line, probably replacing Roy Haines or Bert Simpson, while Bob Engleson, the plunging redhead, fills up the gap in the pack.

The remainder of the squad will be much the same as that which has gone through the season with only one defeat to date.

Roddy McInnes, skipper of the artillerymen, whose return to form this season has been one of the notable features of the Gunners play, will be in his usual place as fullback. Gordie Scott and Paul Rowe will work inside on the line, with Ken Fleming and Wally Stipe as the liason link. Among the forwards will be Ed de Blaquiere, Martin Deacon, Bill Grey, Dan Doswell, Doug. Peden, Harry Eastham and Hobson.

KILTIES PROBABLES

The kilties are reported to be placing their hopes in several members of the old guard, including Larry Henderson, Jack Horne and Campbell Forbes. Ted Colgate, who has satisfied the Scots' coach he is one of the most useful men on the roster, will be fullback, while Chuck Copeland, Art Chapman, Bill Holland and Herb Rowland may be called for backfield duty, with Bobby Tye and Mac Billingsley on the half-back line. Bill Campbell, John Rockingham, Bruce McGregor, Ian Acland, Jack Banks, Dick George, Norm Stewart, George Knight, Sam Gardiner, Bill Thompson and Tom Doswell are some of the boys trying for places in the scrum.

Mayor David Leeming will present a ball for the game, which he is expected to start with the kick-off. In addition to His Honor the Lieutenant-Governor, Premier Pattullo, members of the government and the City Council, and other civic as well as military and naval dignitaries are expected to attend.

PRELIMINARY GAME

As a preliminary attraction the intermediate Gunners will stack up against the Scottish at 2 o'clock. The dopesters figure the second team Scots will have a much better chance of annexing their fixture than the senior group.

A. E. Walls will referee the senior encounter and Bill Derbyshire will handle the intermediate fixture.

No other games will be played on Saturday.

California Teams Will Not Compete

Seattle, Nov. 6.—The Northwestern Professional Hockey League has given up the idea of having the California cities, Oakland and San Francisco, in the circuit this year, Hugh M. Caldwell, president of the Seattle Hockey Club, stated yesterday.

Caldwell said the annual organization meeting of the league will be held in Vancouver either tomorrow or Thursday. Representatives to attend are Bobby Rowe, Portland; Guy Patrick, Vancouver; Sam Timmins, Calgary; "Duke" Keats, Edmonton, and Caldwell. Dr. Gordon Leitch, Portland, Ore., league president, will be in the chair.

HOCKEY WAR TO BLOSSOM

Owner of St. Louis Minor Club Will Sue Eagles For $200,000

St. Louis, Nov. 6.—The sniping which years ago marked relations between the National Hockey League and the American Hockey Association threatened anew today to break into open warfare.

Frank Wainwright, owner of the St. Louis A.H.A. club, proposed starting the latest tilt with a $200,000 damage suit against the new Eagles Club, scheduled to get the N.H.L. puck rolling here Thursday night.

"As soon as the Eagles have played one game here," Wainwright said yesterday evening, "I will institute court action."

The president of the Eagles is Redmond Quain, who has gained quite a name for himself with his law practice in Ottawa. It seemed distinctly improbable he would be set and ready to send his former Ottawa Senators into action in this city if he felt he were laying the club open to legal entanglements.

Alleged usurpation of territory, cause of previous bickering between the hockey organizations, would be the basis of Wainwright's contemplated action. He claims an agreement still exists preventing the N.H.L. from operating a team west of the Mississippi River, or the A.H.A. from invading the eastern sector.

The contention of President Frank Calder of the National circuit is that the agreement, signed in 1932, was for two years and no more.

RELAY TRIALS HERE FRIDAY

Swimming Groups to Try-out For School Teams to Be Staged at Garden

To select teams from Victoria schools to represent the city in British Columbia school relay swimming championships at Vancouver on November 24, the Victoria Amateur Swimming Club will sponsor elimination trials at the Crystal Garden on Friday evening, starting at 7.30 o'clock.

Victoria High boys and girls have the right to represent the city in their department of the gala, but grade schools and junior-high groups may try out to determine whether or not they should go to Vancouver for the events.

Special fifty-yard races have also been arranged for Normal School students on Friday.

The V.A.C.C. has also offered a small donation towards expenses incurred by the teams going to Vancouver and will distribute the grant through a special committee.

Those wishing to participate in the trials are requested to communicate with W. T. M. Barrett before 10 o'clock Thursday evening.

The trials will not interfere with the regular swimming sessions at the garden.

GREAT HORSE SHOW OPENS

Leading Riders From Many Countries Compete in Event at New York

New York, Nov. 6.—With the military jumping teams from five nations headlining the seven-day programme, the National Horse Show will open to-morrow in Madison Square Garden with nearly every well-known horse in the United States and many from Canada and across the Atlantic seeking the coveted championship awards.

Mounted on picked equine jumpers, the army officers of Canada, Chile, France, Irish Free State will ride out each night in military competition.

The climax will be reached Monday night, when three officers from each country, riding as a team, seek the international team trophy, most coveted of the show's awards. On the closing night the same officers and horses will battle for individual honors

DEANS AFTER HEAVY MONEY

Pitchers of World Champion St. Louis Cards Talk Handsome Salaries

St. Louis, Nov. 6.—Dizzy Dean, big gun with the loud report, is expected to talk contract in the six-figure classification to-day with his boss, Sam Breadon, president of St. Louis Cardinals.

Dizzy, his brother Paul, and Boss Breadon got together yesterday for what was billed as a friendly chat, and nothing more than that came to the surface. But the chat will be resumed to-day, and Dizzy has a proposition. He said he would sign a three-year contract for $100,000.

Dizzy said emphatically he would not sign for less than $25,000 for the 1935 season. It's either that or the three-year proposition, according to his attitude. Paul said he did not know what he wants for the 1935 season, but it was reported his minimum request would be for $15,000.

THISTLES PRACTICE

A workout of the Saanich Thistles' first and second division football teams will be held to-morrow evening at 6.30 o'clock at the Athletic Park. All players are asked to attend.

New York Squads Are Both Hopeful

Lester Patrick's Rangers, With New Material, Confident of Going Places in Major Hockey This Season

New York, Nov. 6.—It is just one question mark after another swirling about New York Rangers as the National Hockey League season 1934-35 inaugural approaches.

Lester Patrick, progressive mentor of Gotham's blue-shirted squad that has never missed entering the play-offs since joining the league, refuses to be hurried in his final deliberations over the makeup of his team.

Patrick, whose active mind conceived such plays as the forward pass, the penalty shot and even the training school for ambitious amateurs, believes the main weak spots in the Ranger machine last season are in his reserve material.

He plans to bank again mainly on the highest scoring front line modern hockey has known. This consists, as every fan knows, of the Cook brothers, Bun and Bill, from Saskatchewan, with polished Frankie Boucher at centre.

Murray Murdoch, Cecil Dillon and Butch Keeling will round out another line with a third probably providing a pleasant surprise to Ranger fans and an unpleasant one to opposing teams.

YOUNG LINE

Bert Connolly, keen marksman of Moncton Hawks, Canada's Allan Cup champions, and Charlie Mason, formerly of Vancouver Lions of the Northwestern League, are two wingmen Patrick feels assured will, along with a capable centre, possibly Lynn Patrick, form a powerful second or third line threat.

Should the younger Patrick make the grade and secure the centre ice role with Connolly and Mason, the Rangers will boast one of the heaviest sets of forwards ever to break into the major loop together. Their average height is a scant inch under six feet, average weight 178 pounds and age twenty-three.

If the youngsters are successful, Ripley and Somers will probably be the utility players.

The Ranger defence has been strengthened by the acquisition of Alex "Mine Boy" Levinsky from Toronto Maple Leafs. He will probably pair with Ott Heller unless Patrick decides definitely to drop Bill Cook back to the rearguard, which would necessitate a realignment up front.

Ivan "Ching" Johnson and Earl Seibert are still considered the number one defence pair.

In the goal cage a merry battle proceeds between Andy Aitkenhead and Percy Jackson, recently purchased from Boston Cubs.

Additions to Americans Expected to Bolster Club Which Came Through With Great Rally Late Last Year

New York, Nov. 6.—Not really optimistic after all these years of disappointment, New York will welcome the 1934-35 spangled Americans just the same because Joe Simpson's team holds a warm spot in the Gotham heart that is reputed to be cold. The previews of this latest American entry in the National Hockey League have been only slightly more encouraging than usual.

Old "Bullet" Joe and boss Bill Dwyer have made a few additions to the team that staged a great late-season rally last spring, just failing to make the playdown grade. There is a somewhat fresher blend of youth and age. But there are still only two recognized stars—Normie Himes and Roy Worters.

As long as the diminutive Worters is between the posts, Americans have less to fear from opposing attacks than most teams. The Toronto-bred goalie has few equals and perhaps no superiors since the death of Charlie Gardiner.

NEW DEFENCEMAN

The defence will benefit by the presence of Alex Smith, secured from Boston Bruins. The former Ottawan is a steady defensive player and a highly effective puck-carrier. Manager Simpson plans to use him beside Bill Brydge.

The other rearguard will be made up by Al Murray and Red Dutton.

Himes, the American's No. 1 forward for years, will be flanked by young Bob Gracie and the veteran Harry Oliver, who came to the Americans with Smith from Boston. Oliver and Himes are exceptionally strong backcheckers and so is Gracie, fastest of the three.

The club's best scoring trio are expected to be Eddie Burke, Red Conn and Dede Klein. Burke, an accurate marksman, rifled his way into the front rank of N.H.L. scorers last season, and both Klein and Conn improved so rapidly towards the end of the campaign Simpson hopes they may take over starring roles from the outset of this drive.

Art Chapman, Sweeney Shriner and the fleet Lorne Carr will make up the third line. Carr was secured from Buffalo of the International League in exchange for Ronnie Martin only yesterday. The Calgary winger failed to impress Lester Patrick when he had a trial with New York Rangers two years ago, but Americans may find him to be just the man they need.

Rabbit McVeigh, the aged but inspiring left wingman who has led more American winning streaks than any other figure, will sit on the bench waiting for a chance to go in and fire a decisive blow. He will do some of the penalty shooting and some other shooting when the opposing team is shorthanded from penalties.

With such newcomers as Carr, Schriner, Oliver and Smith in the fold, the Americans have fresh hope. And Gotham has fresh hope too—but not too much.

WHAT IS THIS ABOUT OLD TWENTY GRAND?

FAVORITES HOLD SWAY

Capture Five Out of Seven Races at Bay Meadows; Sol Hawk Pays $23.20

San Mateo, Cal., Nov. 6.—Prince Heather, J. W. Marchbank's speedy four-year-old, beat out a field of swift sprinters in a driving finish here yesterday in the Fresno Purse, feature race at the new Bay Meadows track. A crowd of 8,000 watched the horse finish the six furlongs in 1.12 2-5.

Kapena was second and Maystick third. Prince Heather, the favorite, paid $5.20, $3.20 and $2.80 on mutuels;; Kapena paid $3.20 and $2.60, and Maystick $2.60.

Five favorites claimed winning purses in the races yesterday. Results follow:

First race — $600; maidens; all ages; three-quarter mile:

Cuyamaca (Pendergrass)	$8.60	$6.00	$4.00
Newsman (Simmons)	....	6.80	4.00
Bona Gai (Jones)	....	....	3.40

Time, 1.13. All Star, Shortage, Aspador, Real Certain, Bolla Mola, Rutland, Crabtree, Aksala also ran.

Second race—$600; claiming; three-year-old and up; three-quarter mile:

High Color (Lander)	$5.20	$2.80	$2.80
Honuapo (Burns)	....	2.80	2.80
Run Shot (Bens)	....	....	13.40

Time, 1.13 1-5. Enthusiastic Edward, Speckle, Bill Andy, Sandy Man, Red Casino, Mahomet, Prince Bow, Moon Rose also ran.

Third race—Six furlongs; two-year-olds; allowances; $700:

Moonson (Dabson)	$5.20	$ 4.40	$3.00
Lois Pan (Webster)	....	10.20	4.60
San Luis Rey (R. Jones)	....	....	3.00

Time, 1.12 2-5. Mitigator, Enelia, Green Flame, Bugaboo, South Gallant, Bonamour, Mohac, Bay Hill, Crack Shot also ran.

Fourth race—One mile; three-year-olds and up; claiming:

Sol Hawk (Burns)	$23.20	$7.20	$6.20
Chosen Pal (Wielander)	....	5.00	4.00
Bellman (Dabson)	....	....	10.40

Time, 1.41 1-5. Seven Up, Bon Eve, Northcutt, Chief Geronimo, Cancele, Medius, Dazatta, Gunstrap, La Grange also ran.

Fifth race—$600; claiming; three-year-olds and up; one mile:

Red Mountain (Albrecht)	$4.20	$ 3.40	$3.00
Sw. Romance (H. Zan'r)	....	15.00	10.00
Madam Queen (R. Col's)	....	....	21.00

Time, 1.40. Bonhonest, Leyland, Business Man, Pima Lad, Eastko, Peace Times, Sam Gilmore, Gold Set, Prince Mexican also ran.

Sixth race—$700; claiming; all ages:

Prince Heat'r (H. S'ns)	$5.80	$3.40	$2.80
Kapena (H. Albrecht)	....	3.20	2.60
Maystick (H. Dabson)	....	....	3.40

Time, 1.12 2-5. Terrain, Listo, Justice Logan, Judge Leufers also ran.

Seventh race—$700; three-year-olds and up; one and one-sixteenth mile:

Zevar (G. Burns)	$19.80	$ 8.20	$3.60
Rome Vennie (H. Za'er)	....	18.40	5.00
Seth's Hope (J. Frye)	....	....	2.60

Time, 1.46 4-5. Sunny Bob, Nerissa, Babee, Publication, The Whip also ran.

ROUND THE WORLD with this 1935 PHILCO

PHILCO 311BH
$139.50

A brand new Highboy—just received! Tunes-in foreign stations in addition to your favorite Canadian and American programs. Latest features, including oversize Electro-Dynamic Speaker, Tone Control, Automatic Volume Control, Shadow Tuning, etc. Hand-rubbed 6-leg cabinet of beautifully matched woods.

Extra-Liberal Trade-In Allowance

EASIEST PAYMENTS

New 1935 PHILCOS from $42.95 up

Trade-in Your Old Radio NOW!

KENT'S
641 Yates St. Phone E 6013
D-12

Canada's Cricket Board Announced

J. Fyfe-Smith, Vancouver, Is Western Representative on "Board of Control"; Hon. R. C. Matthews, Provincial Chairman; Hope to Affiliate With Imperial Conference

Toronto, Nov. 6.—Four appointments have been made to Canadian cricket's "board of control," and there is a possibility the personnel may be enlarged to include Maritime representation and another representative from the mid-west. The national unit was organized following inter-provincial communications and conferences between cricket heads.

On the board at present are Hon. R. C. Matthews, Ottawa, Minister of National Revenue, who is the provisional chairman; J. Fyfe-Smith, Vancouver; W. C. Mills, Regina, and P. L. Pratley, Montreal.

DONATED TROPHY

The cabinet minister donated the silver trophy, emblematic of county championship in Ontario. Fyfe-Smith is president of the British Columbia Mainland Cricket League and is a leading figure in British Columbia rugby circles. Mills is president of the Saskatchewan Cricket Association, and Pratley has been president of the Montreal and District Amateur Cricket League for the last four years and has been active on the Westward Cricket Club team.

In announcing the appointments to the Dominion Board of Control, R. W. Sharp, secretary of the Ontario Cricket Association, said, "in due course aplications will be made by the Dominion board to become affiliated with the Imperial conference of the Marylebone Cricket Club.

"When that objective is attained, Canada will be linked up officially with England, Australia, South Africa, New Zealand, India and the West Indies," the secretary said. "Prospective tours by teams to and from the Dominion will be considered and arranged by the newly-formed board."

MAT EXPERTS LIKE MARSHALL

Predict Strong-boy From Colorado Is Future Heavyweight Champion

New York, Nov. 6.—The growing contingent of wrestling fans in this sector who are beginning to hail Everett Marshall as the coming grapple-champion of the world, had something tangible on which to hang their claim to-day.

The strong-boy from Colorado tossed Italy's Gino Garibaldi in 48 minutes 19 seconds here yesterday evening.

Some of the press boys quote Gino as claiming the great Giusseppe Garibaldi as his great-grandfather. Whether or not that be correct, there is no doubting the lithe Roman comes of a fighting line. Yesterday evening, however, his strength and guile was far below that of Marshall.

Marshall is described as the American Tarzan. He owes his exceptional muscular development to climbing trees, not those of the African jungles, but of his native Colorado.

Marshall is a college man (Denver and Iowa Universities). The Tarzan influence got in its work when Everett was a boy of fifteen, a husky youngster of 160 pounds.

GREAT DEVELOPMENT

He strtetched a thick rope from tree to tree on his father's farm, a full forty feet apart, and high in the air, and then proceeded to navigate this precarious support hand over hand, several times a day for many years. He acquired chest and arm muscles distinctive from those of most athletes; he owns measurements in this respect that are those of no other man.

Only Hans Steinke, it is said, rivals Marshall as the strong man among present-day wrestlers.

"I think I can beat Jim Londos if I get another chance at him," Marshall says confidently. "I made him go over three hours last February in Philadelphia."

Alberta Gridders Capture Hardy Cup

Defeat University of British Columbia Squad 11 to 1 to Lift Western Intercollegiate Title; U.B.C. Through With Canadian Football, Executive Announces

Vancouver, Nov. 6.—Western Canada's intercollegiate football trophy, the Hardy Cup, left British Columbia to-day for probably the last time.

While University of Alberta's victorious Golden Bears were en route home with the cup they won with an 11 to 1 victory over University of British Columbia in the sudden death game here yesterday, members of the coast varsity's athletic committee announced they were through with Canadian football.

Henceforth the blue and gold clad students will devote all their attention to gaining a permanent berth in the Northwest Conference, minor football circuit in Washington state.

It was a fitting climax that the great prairie machine, Alberta's best in years, should capture the cup on the eve of British Columbia's departure from the Canadian code and its seven-year connection with the western intercollegiate union.

INSPIRED B.C. TEAM

The Albertans, who almost but not quite outfought Vancouver Meralomas in the far west inter-provincial series last week, were heavy favorites to down the coast Varsity, but they needed all their tricks and the breaks to defeat an inspired British Columbia squad.

A blocked kick recovered by Alberta in the second quarter paved the way for Hal Richards, smart young quarterback, to cross the far west line for an unconverted touchdown after British Columbia had scored their lone point on a rouge in the first quarter.

A few minutes later a fumble by British Columbia's stellar halfback, Ed Kendall, when he was on Alberta's five-yard line, gave the visitors possession and on the kick which followed, Willoughby fumbled as he was receiving the ball and C. Malcolm grabbed it to race over for another major score, also unconverted.

A rouge ended the scoring in the third quarter and gave the Albertans their margin of victory.

OLD PLAY WORKS

Despite the training the coast collegians have had in the American code this season, particularly in forward passing, it was a five-year-old play originated by coach "Doc" Gordon Burke when Canadian rugby was at the height of its popularity at the university here that came near changing the final result.

Three times in the final quarter the blue and gold pulled a fake delayed line buck to advance the ball almost to the Alberta goal post. Twice the Alberta line dug in and held in the shadow of their goal line, the third time the final whistle whistle sounded with the ball on the visitors' five-yard line and two downs to go.

Line-ups follow:

Alberta	Position	B.C.
Cameron	Snap	King
Denovan	Inside	Campbell
Park	Inside	Orr
Hargrave	Middle	Keillor
Creighton	Middle	Senkler
Kramer	Outside	Rader
Zender	Outside	Roberts
Malcolm	Flying wing	Twiss
Morton	Half-back	Willoughby
Scott	Half-back	Kendall
Rule	Half-back	T. McIntyre
Richards	Quarter-back	Bolton

Alberta subs—Gordon, Woywitka, Thompson, Clarke, Killick, Borgal, Prowse.

British Columbia subs—O'Brien, Mortimer, Snelling, Davis, Boe, McHugh, Rush, Jagger, Kirby, McRae, Preston, Dwyer, Bell.

SUMMARY

First quarter—British Columbia, Morton (rouged by Rader on Kendall's kick), one point. Penalties, none.

Second quarter—Alberta, Richards (touchdown), five points; unconverted (Scott); Alberta, Malcolm (touchdown), five points; unconverted (Scott). Penalties, none.

Third quarter — Alberta, Rush (rouged by Scott on Morton's kick), one point. Penalties, none.

Bowling Scores

OLYMPIC ALLEYS

C.P.R. FIVEPIN LEAGUE

Empress B—W. McDiarmid 464, E. Rance 485, A. W. Dykes 394, H. Rawnsley 542, J. McLellan 634, handicap 203. Total 2,626.

E. and N. Shops—Brown 536, Cullen 558, Zaccarelli 546, Wensley 131, Devereaux 514, Watson 388, handicap 216. Total 2,876.

E. and N. Shops won two.

Lawn Bowlers—A. T. Harris 474, A. H. Shotbolt 439, J. McMartin 429, H. B. Bridges 434, G. B. Dixon 616, handicap 543. Total 2,935.

C.P. Express—R. V. Lea 700, C. Kinney 508, J. H. Aylwin 558, Wilkinson 286, Tickle 663, Rawlinson 118, handicap 242. Total 3,074.

C.P. Express won two.

Telegraphs—S. R. Saunders 470, E. J. Gibson 600, J. J. Hickey 496, W. Peters 453, A. MacFarlarne 529, handicap 336. Total 2,884.

Empress A—D. Graham 620, J. Kemp 510, A. Whyte 543, C. Mynott 485, W. Robeck 437, handicap 258. Total 2,853.

Empress A won two.

COMMERCIAL TENPIN LEAGUE

Rustlers—Palin 416, Calder 484, Sands 363, Maxam 342, Craven 383, handicap 540. Total 2,938.

Johnston-Wilfert Lumber Company—R. Brotherston 438, H. Peterson 127, S. Venables 476, A. Swaluk 485, W. McPherson 467, C. Muston 314, handicap 343. Total 2,670.

Johnston-Wilfert won three.

Ford V-8 — C. Heathfield 535, J. Todd 407, J. Stewart 384, F. Gilbert 387, H. Hill 462. Total 2,175.

C.N.R.—R. Benwell 500, R. Tebb 347, D. MacDiarmid 513, R. Morrison 571, W. Harold 539. Total 2,470.

C.N.R. won three.

Pacific Club—G. Hunt 348, O. Leach 524, J. R. Angus 516, C. Lipsey 393, R. MacKenzie 584, handicap 324. Total 2,689.

Hustlers—B. Simmons 511, E. Stock 427, R. Semple 330, H. Woolston 507, R. Elwood 517, G. Kerr 337, handicap 120. Total 2,649.

Hustlers won two.

CIVIL SERVICE MIXED FIVEPIN LEAGUE

Minerettes—M. Baker 504, M. Gilliland 305, V. Dawson 536, H. Bout 321, B. Fye 300. Total 1,726.

Dumbelles—D. Winkel 393, F. Macdonald 216, V. Wilson 421, E. Florence 745, M. Corrie 394, low score 86. Total 2,155.

Dumbelles won three.

Cougars—C. Kinloch 522, M. Coppinger 458, A. Shotbolt 503, low score 372, low score 341. Total 2,056.

Treasury—T. Cole 396, T. Mayne 615, G. Jones 473, L. Clarke 262, C. Davies 495. Total 2,241.

Treasury won two.

Agriculture—L. W. Johnson 435, G. L. Foulkes 395, E. W. White 457, E. Butler 614, G. H. Stewart 444. Total 2,545.

Bindery—H. Adams 475, E. Davison 472, H. Price 451, S. Anderson 586, G. Neill 623. Total 2,587.

Bindery won two.

Lands—B. Holman 392, S. Smith 693, S. Hawkins 575, V. Gellon 480, A. Wallis 287, Torrance 301. Total 2,708.

Pressroom—D. Foster 535, D. McDiarmid 506, P. Humphreys 462, B. Johnson 593, R. J. Bacon 574. Total 2,662.

Pressroom won two.

ARCADE ALLEYS

INTERSERVICE FIVEPIN LEAGUE

Pro Patria—C. A. Kinney 628, W. Willmott 456, W. Morry 604, low score 421. Total 2,161.

Veterans of France — C. Rodway 633, Maxwell 561, G. E. Greene 478, Martin 657. Total 2,269.

Veterans of France won two.

Britannia—R. Burns 544, D. Croston 613, H. Buckle 401, R. Millburn 566, J. Huxtable 531. Total 2,655.

Naval Veterans—D. Clarke 395, W. McBay 612, E. Prewett 444, A. Benn 706, C. Chislett 316, S. Ruffell 336. Total 2,807.

Naval Veterans won two.

BETTER HALVES' FIVEPIN LEAGUE

A Team—Mrs. Vivian 372, Mrs. Blance 308, Mrs. Davidson 391, Mrs. Pollard 372, Mrs. Thirlwall 334. Total 1,828.

B Team—Mrs. Jenkins 361, Mrs. Pullen 358, Mrs. Chambers 530, Mrs. Riches 494, low score 330. Total 2,093.

C Team—Mrs. Hull 455, Mrs. Tucker 399, Mrs. Jenkins 346, Mrs. Ockenden 465, low score 330. Total 2,065.

JOE PRIMEAU BREAKS THUMB

Valuable Centre Player of Toronto Hockey Team Hurt in Exhibition Game

Toronto, Nov. 6.—Almost on the eve of the National Hockey League opening, Toronto has lost the power in its celebrated "kid" forward line. A few hours after Charlie Conacher, ace right winger and league-leading scorer last season, was suspended for failure to sign a contract, Joe Primeau's thumb was broken in an exhibition game. The game ended in a 4 to 4 tie.

Young Pep Kelly, rookie forward, slashed Primeau across the hands yesterday evening in the second period of a practice game here, breaking the thumb on the right hand. The Leaf centre star will be kept on the sidelines for at least two weeks.

Unless Conacher comes to terms in the meantime, the Leafs will open their N.H.L. campaign here Thursday night against Boston Bruins with only one "kid-liner," Harvey Jackson, in action. It had not been decided to-day who would make up the balance of Toronto's first-string forward line.

Managing director Conny Smythe announced yesterday he had suspended Conacher after protracted negotiations which brought the two no closer on a salary agreement than they started. The big right winger, hockey's most feared marksman, did not even attend yesterday evening's exhibition skirmish.

Lester Stoefen To Quit Amateur Ranks

Los Angeles, Nov. 6.—Lester Stoefen, United States national doubles champion with George Lott, will join his Davis Cup partner in the professional tennis ranks before the week is out, it was indicated here yesterday. Lott took the step last week.

Dick Charnock, Stoefen's manager, said he believed "an interesting announcement regarding professional tennis will develop" in New York to-morrow.

FORMER FOOTBALLER PASSES

Winnipeg, Nov. 6.—James Duncan McColl, sixty-four, a member of the Partick Thistle Scottish first division football team in his younger days, died here yesterday.

Regina, Nov. 6.—"Amby" Malone, twenty-eight, well-known Regina sportsman, died yesterday.

Victoria Club In Badminton Victory

Playing in the third division of the Lower Island Badminton League Victoria defeated the Garrison 12 to 4 on the courts of the former on Saturday evening.

Scores, with the Victoria club players first named, follow:

WOMEN'S DOUBLES

Mrs. Goodwin and Miss McGowan lost to Misses Dryden and Allan, 15-11, 7-15, 13-15.

Mrs. Goodwin and Miss McGowan lost to Misses K. Hall and K. Swayne 4-15, 6-15.

Misses H. Greaves and H. Peden won from Misses K. Hall and K. Swayne, 15-11, 4-15, 15-11.

Misses H. Greaves and H. Peden lost to Misses Dryden and Allan, 4-15, 6-15.

MEN'S DOUBLES

R. Knott and S. Holman lost to K. Leeming and Norris, 11-15, 15-7, 13-15.

R. Knott and S. Holman won from Moscrop and Connolly, 15-11, 15-9.

R. Heywood and H. Francis won from Moscrop and Connolly, 15-11, 18-16.

R. Heywood and H. Francis won from K. Leeming and Norris, 15-7, 15-7.

MIXED DOUBLES

Miss H. Greaves and Holman won from Miss Hall and Moscrop, 15-12, 15-8.

Miss H. Greaves and Holman won from Miss Swayne and Connolly, 13-15, 15-4, 15-7.

Mrs. Goodwin and Heywood won from Miss Swayne and Connolly, 15-4, 15-8.

Mrs. Goodwin and Heywood won from Miss Hall and Moscrop, 15-7, 15-12.

Miss Peden and Knott won from Miss Allan and Norris, 15-13, 15-13.

Miss Peden and Knott won from Miss Dryden and Leeming, 15-12, 13-15, 15-13.

Miss McGowan and Francis won from Miss Dryden and Leeming, 15-7, 15-2.

Miss McGowan and Francis won from Miss Allan and Norris, 15-5, 15-9.

SALT SPRING WINS

At Bullen's Park Sunday afternoon, the Salt Spring Island junior football eleven continued its successful march toward the league championship, defeating Esquimalt 2 to 1, in a regular scheduled fixture.

BILLIARDS

INTER-SERVICE LEAGUE

A SECTION

Army & Navy		Pro Patria	
J. Food	250	A. McKittrick	206
F. Smith	89	P. Pitsimmons	250
W. Crowther	250	S. Oakes	155
Total	589	Total	611

Army and Navy Veterans won two games.

B SECTION

Pro Patria		Army & Navy	
T. Plump	200	W. Moore	108
H. Hobbs	200	J. Ellis	185
J. M. Marr	200	H. Reed	168
J. W. Bennett	198	E. Perry	200
Total	798	Total	661

Pro. Patria won three games.

C SECTION

Pro Patria		Army & Navy No. 1	
A. Horn	150	C. Holden	115
R. V. Lea	150	H. Waites	66
A. Rogers	150	A. Sartire	99
W. Talbot	150	G. Gardiner	107
Total	600	Total	387

Pro Patria won four games.

C SECTION

Army & Navy No. 2		Army & Navy No. 2	
W. Draper	150	A. Sartin	120
B. Moore	138	H. Winter	150
J. LeClerq	150	W. Hurst	123
A. Jones	150	C. Holden	125
Total	588	Total	518

Army and Navy No. 3 won three games.

CITY LEAGUE

A SECTION

Veterans of France		Pacific Club	
T. Dunlop	250	M. H. Ramsey	234
Crawford	202	James Cameron	250
B. Turner	223	W. C. Moresby	250
Total	675	Total	734

Pacific Club won two games.

C SECTION

Sgts.' Mess, 5th R.		Pacific Club	
Q.M.S. Elliott	150	O. C. Lipsey	145
Sergt. Hatcher	129	R. Morris	150
R.S.M. Dutott	94	T. Armitt	150
R.Q.M.S. Mann	150	J. R. Angus	128
Total	523	Total	573

Sergeants' Mess and Pacific Club won two games each.

INTER-CLUB MATCH

A TEAMS

At Pacific Club— B.P.S.C.		Pacific Club	
H. L. Robinson	300	James Cameron	201
D. A. Macdonald	250	W. C. Moresby	232
C. Y. Stanier	246	G. Ramsey	250
A. G. Sanderson	245	J. A. Profit	250
Total	1,039	Total	933

B TEAMS

At Public Schools Club:			
S. Smiles	150	T. N. Armit	68
F. Lewin	80	G. Naden	150
H. G. Griffith	37	L. Slade	150
W. F. A. Hudson	13	A. H. C. Jones	150
Total	380	Total	518

Women's Foursomes

Miss Peggy Allen and Miss A. Flitton won the Wenger Cup for the knockout women's foursomes at Gorge Vale Golf Club, beating Mrs. H. P. Hodges and Miss E. R. Walker 3 and 2.

On Sunday next, November 10, a team of eight women members from Ardmore Golf Club will visit the Gorge Vale course for a return match, following the one played at the Ardmore course in the spring.

THREE SOCCER GAMES BILLED

Wednesday League Will Stage Double-header at Athletic Park To-morrow

Six teams of the Wednesday Football League will be in action to-morrow afternoon with a double-header at the Athletic Park as the feature. In the two matches at the local enclosure, Maccabees and Outer Wharf Rangers will meet at 2.30 o'clock, followed by the Hudson's Bay and Garrison.

In the third fixture the Navy and Spencer's will clash at 2.45 o'clock at the Admirals Road grounds.

Garrison are setting the pace for the remainder of the clubs, with the Bays in second position. The game between these two to-morrow should be a real battle.

The Maccabees' team for to-morrow follows: Wilmhurst, Jack, Speller, M. McBride, Fieldhouse, A. McBride, Garnot, W. Graves, T. Graves, T. Emery, S. Hill, J. Roberts, Knowles and Howard.

Name English Team To Battle Austria

London, Nov. 6.—The champion Arsenal club of the English Soccer League is called on to contribute heavily to the side that will represent England against Austria at Highbury on November 14. The English team was announced yesterday as follows:

Moss (Arsenal), goal; Cooper (Derby) and Hapgood (Arsenal), backs; Britton (Everton), Barker (Derby) and Copping (Arsenal), halfbacks; Matthews (Stoke), Bowden (Arsenal), Tilson (Manchester City), Bastin (Arsenal) and Brook (Manchester City), forwards.

Fight Promoter Is Missing With Cash

Mexico, D.F., Nov. 6.—Baby Arizmendi, New York state featherweight champion; Henry Armstrong, California negro boxer; the police, and representatives of the treasury department to-day were still trying to locate Henry Hollifield, promoter of Sunday's fight, who had disappeared with nearly all of the gate receipts.

Arizmendi outpointed Armstrong in the ten-round fight. Police expressed the belief Hollifield had gone to the United States by airplane with approximately 70,000 to 90,000 pesos ($21,000 to $25,000), of which 50 per cent was due the fighters.

Carnera Will Fight Campolo on Nov. 24

Buenos Aires, Nov. 6.—Primo Carnera, former world heavyweight boxing champion, and Victoria Campolo, native heavyweight, yesterday signed to meet in a twelve-round bout, November 24, in the Independent Football Stadium near here.

FIGHT RESULTS

BOXING

Newark, N.J.—Patsy Perroni, 183½, Cleveland, outpointed Hans Birkie, 193¼, Oakland, Cal. (10).

Holyoke, Mass.—Johnny Rossi, 160¼, Worcester, Mass., outpointed Charley Weise, 161¾, Brooklyn (8).

Chicago—Corn Griffin, 188, Columbus, Ga., outpointed Adolph Wiater, 187, Green Bay, Wis. (8).

Charlotte, N.C.—Salvatore Ruggirello, 209, New York, won on a technical knockout from Dewey Kimey, 206, Charlotte (4).

Syracuse, N.Y.—Eddie Risko, 161, Syracuse, knocked out Freddie Sallus, 171, Syracuse (8).

WRESTLING

Buffalo—Jimmy Browning, 236, threw Count Zarynoff, 205, Russia, one fall.

New York—Everett Marshall, 218, La Junta, Col., threw Gino Gabribaldi, 214, Italy, one fall.

San Francisco, Nov. 6.—A neighborhood "sand lot" football scrimmage resulted in death yesterday to Myron Callagy, twenty-three, from fractured neck vertebrae. His family said he went out "to get a little exercise" and engaged in the game.

HOCKEY GOSSIP

The boys have been laying it on with enthusiasm during National Hockey League pre-season games, and coaches have watched the body-thumping and high-sticking tolerantly, figuring it was toughening their workmen for the schedule that opens Thursday.

But the word probably will got out to-day to lay off the expensive hockey flesh. It was all right enough when it was just clean fun, but Pep Kelly, Toronto Leaf rookie, broke Joe Primeau's right thumb with a slash yesterday evening and put him out of the game for at least two weeks.

Conny Smythe, Leaf manager, could not see anything funny in that, especially as it followed only a few hours after he had suspended Charlie Conacher, another member of his first line, for failing to sign. It left him with only Harvey Jackson of his star forward combination for the opening of the season here Thursday.

Primeau received the injury in a game played for charity before more than 14,000 persons at Toronto, Leafs and Syracuse Stars were scrambled and two teams picked. They played a 4 to 4 tie, Harvey Jackson and Ken Doraty scoring in the last minute and twenty seconds of play for the blues, Doraty's goal came with only two seconds of the sixty minutes remaining.

Primeau's injury and the suspension of Conacher may prompt the Leaf pilot to reconsider his decision to farm Andy Blair, Harold Cotton and Doraty. He may now hold on to two of them until his regulars are back in action.

The Leaf-Syracuse teams did not play any overtime, but New York Rangers and Montreal Maroons did at St. Paul without breaking a 5 to 5 tie in the fifth of a series of exhibition games started in Winnipeg. Dave Trottier, Maroon wing, forced the overtime with only forty seconds left to play.

Lynn Patrick, tall son of Lester, Ranger manager, made his professional debut and clicked immediately with a solo goal in the third period. It was the first time a Patrick had appeared in a scoring summary since father Lester and Uncle Frank quit playing the game at the Pacific Coast.

Young Patrick, a baseball and football star in Victoria and Montreal, but never considered a pro hockey prospect until Lester uncovered him this season, was teamed on a line with Bert Connolly, former Moncton Hawk, and Charlie Mason, Pacific Coast League product.

Uncle Frank figures he strengthened his improved Boston Bruins by buying Gordon Savage, a defenceman and left winger, from Montreal Canadiens yesterday, sending cash and Tommy Filmore, a Boston cub, to Habitants. Savage formerly played for Calgary in the prairie pro circuit.

Chicago Black Hawks were due at St. Louis to-day for practice before the schedule opening Thursday. Eagles, who have been practising in their new home for two weeks, have rounded into fine shape, and Carl Voss, centre, who has been bothered with a bad leg, is starring in workouts.

Eagles are preparing for their opening, despite the threat of Frank Wainwright, holder of an American Association franchise in St. Louis, that he will sue for $200,000 as soon as they play a game there.

No raise for Tom

● Others are being promoted—getting better jobs and more pay. But Tom is just where he started—hasn't even had a raise. Too bad Tom's friends don't warn him that employers won't tolerate untidy appearance—won't promote a man who neglects to shave.

What man can expect to get ahead if he is careless about keeping clean-shaven. Today's Gillette "Blue Blade" is especially processed to shave sensitive skin without irritation. Even two shaves a day, when necessary, are entirely comfortable. Prove this—get a package of Gillette "Blue Blades" today.

Highest Quality Positively Guaranteed

Gillette Blue Blades

NOW 5 for 25¢ · 10 for 50¢

CONGRESS MINE IS DEVELOPED

Raw Prospect Stated Converted Into Working Proposition

An exhaustive report and complete set of maps and assay sheets have recently been submitted to the directors by Superintendent Botterill, who is in charge of operations at the Congress Mine. Additional information has also been applied to the directors by independent engineers who have recently carried out a thorough examination of the property.

The development work, which has been carried on during the last eight or nine months, has converted a raw prospect into a partially developed mine with 50,000 tons of commercial ore indicated between Nos. 3 and 2 tunnels, and, according to engineers' estimates a further expenditure of about $30,000 in the extensions of Nos. 1 and 2 tunnels and an upraise connecting the three levels should increase the ore available to 150,000 tons—sufficient to supply a mill of 150 tons daily capacity for over three years.

Financing of continued development on present scale through the winter months has been completed, with excellent prospects of the working force being so augmented in the near future, that by spring the property will be ready for the installation of a mill of 100 to 200 tons daily capacity.

C.C.F.

(Continued from Page 4)

zation pure and simple, and as such, if elected to power, would make the necessary adjustments to the system, or strengthen the system they claim they are out to abolish. The idea that a party can work for Socialism and social reform at the same time is entirely contrary to fact.

The economic forces at work under Capitalism tend towards a growing army of unemployment and insecurity. And unless the workers grasp the elementary facts of their wage slavery, and the utter hopelessness of any solution but Socialism, the unemployment problem and their other ills will continue to increase in aggravation.

In the meantime all the efforts of calculating schemers and well-meaning blunderers can only bring them disappointment, disillusion and despair.

Remember that "public ownership" as advocated by this reform party will fasten the chains of bondage more secure on the workers and guarantee to the capitalist class greater security.

C. LUFF.

732 Kings Road.

Man Slain As Missouri Votes

Killing of Citizen While Negroes in Car Due to "Mistaken Identity"

Associated Press

Holland, Mo., Nov. 6.—Gunmen today shot and killed one white man, wounded two others and beat several negroes in an effort to prevent negroes from visiting the election booth here.

An unverified report was received here that two negroes also had been shot to death near the Arkansas line, but officers said they were inclined to discredit it.

To-day's violence was a recurrence of anti-negro feeling which has flared elsewhere in southeast Missouri in recent weeks.

Horace Farrow, thirty-six, was slain and his father, John E. Farrow, sixty-five, was wounded as a car in which they were riding pulled away from the home of W. L. Myers, superintendent of the Holland consolidated school.

Authorities said the slaying was a case of "mistaken identity," since two negroes in the machine with the Farrows were not going to vote.

An hour later, about 9.30 a.m., three men, believed the same, fired into the automobile of Clarence Posey, identified as a Republican, who had taken several negroes to vote. Posey was wounded in the scalp. He was taken to a hospital at Blytheville, Ark., where his condition was described as not dangerous.

Authorities said they had a "good idea" who the gunmen were, but made no arrests immediately.

U.S. GIRL IN BERLIN PRISON

Lillian Steele of Hollywood Charged With Treason; Chicago Man Held

Associated Press

Berlin, Nov. 6.—Miss Lillian Steele of Hollywood, Cal., spent her eighty-eighth day in grim Moabit prison to-day because a Nazi friend betrayed her freely expressed confidence and opinions.

The charge against the youthful and attractive Toronto-born music student was described as "extremely serious," involving treason or espionage. It was so serious that "American consulate authorities perhaps cannot help her much," a reliable source said.

She is the fourth United States citizen involved recently on suspicion of espionage. Her case was made additionally grave by the government's recent warning that the death penalty is enforceable for spying.

Richard Roederer, forty, a naturalized United States citizen who came to Germany from Chicago, has been held for more than four months in a Bavarian prison. It is reported unofficially that treason charges may be filed against him because of material found in his notebooks. Roederer is a school teacher.

Miss Helen Lyster of New Rochelle, N.Y., and G. Griffith Johnson Jr. of Washington, reported last week secret police had arrested and held them for several hours on suspicion of espionage.

The United States consulate has redoubled its efforts to secure Miss Steele's release, or at least learn the basis of the accusations against her.

Moabit, where she is held, is Berlin's largest prison. Miss Steele left Canada some years ago to become a naturalized citizen of the United States.

VISITED BY MOTHER

Hollywood, Cal., Nov. 6.—The widowed mother of Lillian Steele, said to-day a Nazi under-official had told her "the American Consul meant nothing to him" when she visited her imprisoned daughter in Germany last August after first receiving the Consul's sanction for the visit.

The mother, Mrs. Clare Steele, who said she finally was permitted by a judge to visit her daughter, declared she believed articles the girl wrote for a German newspaper were responsible for the incarceration.

"My daughter had been in Germany three years studying music," said Mrs. Steele, who has made her home here and in Pomona, Cal., for the last seven years. "She also did some writing for papers there, and I am afraid it caused her this trouble. She comes of a writing family. Her father, Arthur Steele, was editor of a Berlin newspaper. Her brother, Archie, is attached to the Shanghai bureau of a press association" (Associated Press).

LIBEL SUIT IS WON BY MOSLEY

(Continued from Page 1)

parliament. The Evening Star said: "Sir Oswald warned Maxton that he and his Fascists would be ready to take over the government with the aid of machine guns when the moment arrived."

The Black Shirt leader, under questioning, vehemently labelled as "gross distortion" the suggestion he would "pick up machine guns, go into the street and shoot down people."

He insisted that all he had ever contended was that "if organized Communists came into the street with violence to overthrow the state we should get them with force."

Sir Oswald's secretary said she had taken shorthand notes of the speech reported by The Star, but added: "He (Mosley) drowns his own voice by shouting too loud occasionally."

REPORT RISE IN REVENUE

Ottawa States Customs and Excise Figures Show Increase

Canadian Press

Ottawa, Nov. 6.—Continued increases in customs and excise revenue for the month of October were announced yesterday by Hon. R. C. Matthews, Minister of National Revnue. Net collections last month totaled $20,862,015, compared with $19,503,483 collected in October, 1933, a net increase of $1,358,532.

Customs and excise revenue collected in the seven months' period, April 1 to October 31, amounted to $135,971,323 as against $114,190,194 received in the same period last year, a net increase of $21,781,129. Receipts in detail were: Customs duties, $45,116,097; increase $9,076,950; excise taxes $64,863,377, increase $7,935,861; excise duties $26,573,812, increase $4,829,010. Sundry collections totaled $418,037.

Total net collections of the department, including the customs, excise and income tax divisions for the seven months' period amounted to $185,518,159. This compared with $162,666,497 collected in the corresponding period of last year, showing a total net increase of $22,851,662.

EXCHANGE RATES

Exchange rates at 3 p.m., E.S.T., today were:

Pound sterling in Montreal $4.87.
U.S. dollar in Montreal 97⅝.
French franc in Montreal 6.52⅝.
New York—closed.

FINANCIAL NOTES

C.N.R. REVENUES

Montreal, Nov. 6 (Canadian Press). —Gross revenues of the Canadian National Railways for the ten-day period ended October 31 were $5,626,916, compared with $4,679,457 for the corresponding period of 1933, an increase of $947,459.

LONDON EXCHANGE

London, Nov. 6 (Associated Press). —Quotations were quietly irregular on the Stock Exchange to-day. Line Gold Field Ordinary jumped 6d to 21d on the company's agreement with the Soviet government, but lost 3d and closed at 18d, while the notes of the company rose £11 to £47½, reacting later and closing at £40. German bonds held firm.

HIRAM WALKER EARNINGS

Toronto, Nov. 6. — Net earnings of $4.40 per common share after all regular charges, the best in the company's history, are reported by Hiram Walker-Gooderham and Worts Limited, for the fiscal year ended August 31, 1934. Operations in the United States, which were launched by the company with the repeal of prohibition in December, 1933, partly account for the improved position, the business in the States having shown a profit from the start.

ANGLO-HURONIAN

Toronto, Nov. 6 (Canadian Press) —Payment of a forty cents per share dividend by Anglo-Huronian Limited was announced by President R. Home Smith, of Toronto, at the annual meeting here. Slightly more than $500,000 will be distributed in dividends, there being 1,252,604 shares issued. In the past year the company reported profit after deductions, including taxes, of approximately $1,250,000.

NATIONAL CASH REGISTER

Dayton, Nov. 6 (Associated Press)— An increase of 35 per cent in the volume of business for the first ten months of this year of the National Cash Register Company over the same period a year ago was reported by the company officials. Sales totaled $14,339,075 against $10,562,100 last year.

BUSINESS FAILURES

New York, Nov. 6 (Associated Press)—Business failures in October were more numerous than in any month since March, Dun and Bradstreet reported. Defaults totalled 1,091, against 790 in September and 1,206 in October last year.

LONDON MARKET

London, Nov. 6.—Several new high records were established in gilt-edged securities and British funds in a firm session on the Stock Exchange to-day. Old 2½% Consols reached £84½, the highest price since 1909.

Gold mining and oil shares again received attention, while transatlantic issues were cheerful on favorable overnight Wall Street reports and election anticipations. Industrials improved. The market closed firm.

TO-DAY'S GRAIN FIGURES

Montreal, Nov. 6.—To-day's grain figures in bushels:

Stocks in elevators, 12,525,659.
Total receipts to date, 1934, 51,655,890.
Total receipts to date, 1933, 59,522,127.
Total deliveries to date, 1934, 46,012,733.
Total deliveries to date, 1933, 54,258,231.
Yesterday's receipts, 522,007.
Yesterday's deliveries, 542,493.
Lake boats arrived 2, lake boats unloaded 4.

BAR GOLD

Montreal, Nov. 6.—Bar gold in London off 3c to $34.00 an ounce in Canadian funds; 19s 5½d in British funds. The fixed $35 Washington price amounted to $34.22 in Canadian.

London, Nov. 6.—Bar gold declined 1d to 139s 5½d. (U.S. equivalent $34.81 on basis of sterling opening at $4.99¼.)

LONDON METALS

London, Nov. 6.—Closing: Copper, standard, spot, £27 10s; future, £27 15s. Electrolytic, spot, £30 10s; future, £31. Tin, spot, £228 12s 6d; future, £228 10s. Lead, spot, £12 5s; future, £12 10s.

VANCOUVER WHEAT

Vancouver, Nov. 6. — Vancouver wheat cash prices:

	Straight	Tough	Track
No. 1 hard	78¾	76¾	69
No. 1 northern	77½	75½	77¾
No. 2 northern	71½	69	71¾
No. 3 northern	68½	66	68
No. 4 northern	66	63½	64½
No. 5 wheat	60½	58	59
No. 6 wheat	57½	55	57½
Feed	54	51½	54

TORONTO PRODUCE

Toronto, Nov. 6.—Wholesale produce prices:

Eggs—Grade A-1, large, dozen, 53c.
Churning cream—No. 1, lb., 18c.
Butter—No. 1 solids, lb., 19¼c.

New York, Nov. 6.—All stock exchanges and commodity markets in the United States are closed to-day, election day, except various cattle markets.

CANADIAN STOCKS

VANCOUVER MINES, OILS

(By C. M. Oliver & Co. Ltd.)
(Noon Close)

	Bid	Asked
Bayview	1	2
B.C. Nickel	54	56
Big Missouri	34	34
Beaver Silver	6½	7
Bralorne	1325	1375
Bradian	215	220
Bridge River Con.	8	8½
B.R.X.	25	26
Bluebird	1	..
Canadian Rand	..	10
Congress	26	27
Dalhousie Mines	1	..
Dictator	3	..
Dentonia	40	42
Dunwell	17	19
Fairview A.	17	..
George Copper	..	30
Georgia River	1	1¼
Golconda	27	30
Gold Belt	..	30
Gold Mountain	..	16
Golconda Ext.	11	..
Grange	25	26
Glacier Creek	..	6½
Grandview	1½	..
Grull Wihksne	4½	..
Haida	4	..
Hercules Con.	2½	..
Hedley A.	18	21
Hedley Sterling	..	7
Home Gold	10½	11½
Independence	1⅜	1⅞
Kootenay Belle	48	48½
Lakeview	..	1¼
Mak Siccar	23	25
Meridian	10½	11
Minto	19	20
Morning Star	12½	12¾
Morton Woolsey	1	1¼
National Silver	3½	..
Noble Five	7	7½
Nicola	15	16
Atlin Pacific	15	..
Pavilion	..	49
Pend Oreille Con.	45	..
Pilot Gold Mines	6	..
Pioneer Gold	1175	1190
Premier	124	125
Premier Border	⅝	⅞
Porter Idaho	7⅞	8
Reno Gold	109	110
Rufus Argenta	..	1¼
Ruth Hope	2	..
Salmon Gold	11	..
Silvercrest	1½	..
Snowflake	⅞	1⅛
Taylor Bridge	26	30
Taylor Windfall	18	..
United Empire	11	14½
Vidette	..	55
Waterloo Gold	8	8
Waverly	1	2
Wayside	9½	10
Wellington	..	2
Whitewater	4½	5
OILS—		
A.P. Con.	7	..
Amalgamated	6½	7
C. and E. Corp.	..	69
Calmont	4	..
Crow's Nest	6½	7½
Dalhousie Oil	23	26
Freehold	6½	7
Home Oil	61	..
Highwood Sarcee Oil	13	14
McLeod	35	..
Mar Jon	11¼	13
Mill City	..	12
Mercury Oil	12	13½
Merland	20	..
Okalta com	4½	5
Pacalta	..	5
Royalite	1560	1600
United Oil	3¼	..
MISCELLANEOUS—		
Brewers and Distillers	65	..
Coast Breweries	1075	1100
Inter. Coal and Coke	..	20

TORONTO MINES AND OILS

(By H. E. Hunnings & Co. Ltd.)

	Close
Amity	1
Aldermac	10
Algoma	5
Ashley	30
Brownlee	2
Buffalo	3
Buckingham	¼
Bear Ex.	24
Bagamac	5½
Bobjo	24½
Barry Hollinger	8½
B.R.X.	26
Base Metal	78
Bunker Hill	4½
Big Missouri	34
Bralorne	1340
Castle Tretheway	71
Churchill	4
Central Manitoba	7½
Can. Kirkland	3
Central Patricia	99
Chemical Research	192
Can. Gypsum	490
Coast Copper	275
Columario	24
Con. M. and S.	13000
Coniarium	169
Dome Mines	3850
Dom. Explorers	19
Eldorado	178
Green Stabell	48
Falconbridge	350
Gilbec	2½
Gunnar Gold	90
Granada	30
God's Lake	204
Hollinger	1975
Halcrow Swayze	7½
Howey	114
Hill Top	½
Hudson's Bay	1175
Inter. Nickel	2275
Jackson Manion	28
Kirkland Lake	59
Kirkland Townsite	16
Little Long Lac	550
Lee Gold	7½
Lake Shore	5475
Lake Maron	4¼
Macassa	274
Mandy	10
Malartic	56
Malrobic	2
Maple Leaf	9
McIntyre	4325
McKenzie Red Lake	133
Mining Corp.	135
McMillan	39
McWatters Gold	44
McVittie Graham	34
Nipissing	265
Noranda	3390
Northern Canada	28
Park Hill	32
Pioneer	1190
Paymaster	19
Pend Oreille	46
Pickle Crow	177
Reno	111
South Tiblemont	2½
San Antonio	450
Sherritt Gordon	49
Siscoe	256
Stadacona	29
St. Anthony	33
Sudbury Basin	120
Sylvanite	252
Teck Hughes	418
Towagamac	28
Ventures	88
Waite Amulet	65
Wright Hargreaves	890
White Eagle	15
Wayside	9½
UNLISTED—	
Gabrielle	65
Long Lac Lagoon	14
Beattie	215
Toburn	123
Inter. Mining	1100
Sakoose	34
McLeod Cockshutt	30
Smelters Gold	24
Springer Sturgeon	16
OILS—	
Acme	19
Ajax	83
A.P. Con.	8½
Associated	11
Baltac	4
Calmont	5
C. and E. Corp.	67
Commonwealth	4
Dalhousie Oil	24
Eastcrest	9
Home Oil	66
Homestead Oil and Gas	10
Imperial Oil	1600
Merland	20
Nordon	5
Oil Selections	2½
Royalite	1600

TORONTO INDUSTRIALS

(By A. E. Ames & Co.)

	Bid	Asked
Bell Telephone	123½	124
Brazilian T. L. and P.	11⅝	11¾
B.A. Oil	13⅞	14¼
B.C. Power B	..	5½
Canadian Pacific	11½	11⅝
Con. M. and S.	129	130
Ford A	24½	24¾
Imperial Oil	16	16¼
Imperial Tobacco	11¾	11⅞
Inter. Petroleum	29¾	30
Montreal Power com	31	31¼
Shawinigan W. and P.	17⅛	..
Bank of Montreal	..	201
Royal Bank	162	..

Vancouver Stocks Hold Upward Trend

Canadian Press

Vancouver, Nov. 6.—Prices continued to rise at the close of the morning session of the Vancouver Stock Exchange to-day, but volume still remained very small.

B.R.X. and Minto came into the picture again, B.R.X. getting up four points to 26 and the latter remaining unchanged at 20.

Premier was stronger, advancing one point to $1.24, while Dentonia was down one-half point to 40½. Grange was able to hold at 25 and Home Gold at 11.

Vancouver, Nov. 6.—The stock sales this forenoon on the Vancouver Stock Exchange were:

Oils

C. and E.—100 at .67.
Hargal—500 at .04.
Home—25 at .60, 350 at .65.
Mercury—200 at .13¼, 300 at .13½.
Freehold—1,000 at .06½.
Mar Jon—300 at .12½, 500 at .13.
Pacalta—1,000 at .05.
Royalite—5 at 15.50.

Mines

Bradian—10 at 2.10, 500 at 2.15.
Bralorne—5 at 13.50, 70 at 13.75.
B.R. Con.—2,200 at .08.
B.R.X.—2,250 at .23, 800 at .24, 200 at .24½, 3,500 at .25, 500 at .25½, 2,200 at .26.
Cariboo—200 at 1.18, 1,000 at 1.20.
Gold Belt—1,000 at .27.
Meridian—500 at .11.
Mak Siccar—1,000 at .23½.
Morning Star—100 at .13.
National Silver—1,000 at .03⅝.
Pioneer—200 at 11.80.
Premier Gold—1,100 at 1.23, 1,700 at 1.24.
Reno—800 at 1.02, 1,800 at 1.03, 100 at 1.06, 200 at 1.08, 200 at 1.09, 1,300 at 1.10.
Wayside—2,700 at .09½, 2,000 at .09¾, 600 at .10.
Atlin Pacific—2,000 at .15, 1,000 at .16.
B.C. Nickel—700 at .55, 500 at .55½, 1,500 at .56, 2,200 at .57.
Big Missouri—1,100 at .34.
Canadian Rand—1,000 at .07, 1,100 at .08.
Congress—2,000 at .25, 4,500 at .26, 500 at .27.
Dentonia—200 at .40, 3,000 at .40½, 500 at .41.
Dunwell—1,000 at .18, 500 at .19.
Grange—2,500 at .25.
Glacier Creek—2,000 at .06, 1,000 at .06½.
Home—1,000 at .11.
Kootenay Belle—500 at .48½.
Minto—10,000 at .20.
Noble Five—2,000 at .07.
Pilot—500 at .06, 500 at .06½.
Pend Oreille—1,000 at .47.
Snowflake—5,000 at .01.
Sunloch—200 at .15.
Salmon—1,000 at .10¾, 1,000 at .11.
Taylor Windfall—500 at .18.
Vidette—500 at .52, 100 at .55, 150 at .57.
Waterloo—1,000 at .06½.
Whitewater—1,000 at .04½.

Industrials

Coast Breweries—100 at 11.00.
Brewers and Distillers—50 at .65.

Yesterday afternoon sales were:

Oils

C. and E.—1,200 at .65.
Home—80 at .53, 500 at .60.
Mercury—1,000 at 13.
McLeod—100 at .35.
Crow's Nest—1,500 at .06½.
Freehold—1,000 at .06.
Mar Jon—1,500 at .11½.

Mines

Bradian—50 at 2.10.
Bralorne—50 at 13.10.
B.R. Con.—1,000 at .07½.
B.R.X.—1,100 at .20, 1,000 at .20½, 900 at .21.
Cariboo—200 at 1.18, 75 at 1.20.
Gold Belt—250 at .28½.
Meridian—500 at .10½.
Mak Siccar—100 at .22, 1,400 at .23.
Morning Star—1,000 at .13, 400 at .14.
Premier Gold—1,500 at 1.23, 50 at 1.24.
Reno—400 at 1.01, 500 at 1.02.
Sally—1,000 at .27, 500 at .28.
Vanalta—500 at .08.
Wayside—5,000 at .09½, 6,250 at .09¾, 5,000 at .09⅝ (b-60), 1,000 at .09⅞, 2,000 at .10.
Atlin Pacific—2,000 at .16½.
B.C. Nickel—1,800 at .55, 300 at .56.
Canadian Rand—1,000 at .07.
Congress—200 at .24, 1,500 at .26.
Dentonia—100 at .40½, 400 at .41.
Fairview—600 at .18.
Gold Mountain—100 at .17.
Hedley A.—2,000 at .19, 300 at .20.
Hercules—7,000 at .02¾, 2,000 at .03.
Home Gold—1,500 at .11.
Minto—3,400 at .20, 1,100 at .20½.
Noble Five—4,500 at .07, 500 at .07½.
Pilot—500 at .06.
United Empire—500 at .14½.
Vidette—700 at .55.
Viking—1,500 at .04½, 1,000 at .05.
Waterloo—1,000 at .06½.

Industrials

Coast Breweries—10 at 10.75.

MOVE HIGHER AT MONTREAL

Canadian Press

Montreal, Nov. 6.—Although a slightly easier tendency was noticeable in the closing minutes, securities on the Montreal Stock Exchange were mainly stronger during trading today.

National Breweries swung to 29¾, a new high for the year and up ⅛. Bank of Commerce gained 1½ points at 159½.

National Steel Car gained ¾ at 16⅜, while Canadian Car common at 7½ and the preferred at 14 were both up ½. International Nickel, Canadian Pacific Railway, Shawinigan Power, Canadian Industrial Alcohol "A" and "B", Dominion Bridge, Power Corporation and Dominion Steel all advanced fractions.

Ogilvie plunged 10 points to a new low at 165. Brazilian Traction and Steel of Canada were unchanged.

MINES FIRM AT TORONTO

Canadian Press

Toronto, Nov. 6.—The mining board of the Toronto Stock Exchange chartered no experimental courses to-day, being content to hold its ground while the New York market was closed for the state elections. The only shake-up was a downward flurry in Little Long Lac to 5.50 for a loss of 50 cents on heavy selling.

The two British Columbia leaders, Bralorne and Pioneer closed on the up-side, and Teck-Hughes gained a few cents. Reno gained 8 to 1.11.

Secondary gold producers all held steady. B.R.X. climbed 7 cents to 26. Bobjo, Granada, Stadacona and Ventures weakened narrowly.

In broken lots Noranda was off 25 cents to 33.75. In the silvers Premier improved 3 cents.

DISTILLERIES GAIN IN EAST

Canadian Press

Toronto, Nov. 6.—A boiling market in distillery stocks gave the industrial section of the Toronto exchange an active day despite the holiday on the New York Exchange.

Distillery issues recorded gains of ¾ to a full point with Distillers-Seagrams leading in volume. Brewery stocks were firm. Nickel firmed to 22⅝, up ¼, and Ford A ruled slightly higher. Smelters closed off a fraction.

In the utilities Union Gas advanced ⅜ to 4½, and Consumers Gas gained ½. Advances of a point or more appeared for Canadian Car and Bank of Commerce.

CALGARY LIVESTOCK

Calgary, Nov. 6 (Canadian Press)— Receipts Monday, 89 cattle, 24 calves, 257 hogs and 476 sheep and lambs. On Tuesday, up to noon: 126 cattle, 22 calves and 68 sheep and lambs.

The cattle market was moderately active at unchanged prices. Hogs were from 30 to 40 cents lower, selects selling from $6.75 to $6.85, bacons $6.25 to $6.35, and butchers $5.75 to 5.85.

Cattle: Good butcher steers $3 to $3.25, medium to goo butcher cows $1.25 to $1.50, medium to good veal calves $2 to $2.50.

BANK CLEARINGS FOR LAST WEEK

Canadian Press

Winnipeg, Nov. 6. — Bank clearings for the week ended November 1 for the principal cities in the Dominion are as follows:

	1934	1933
Halifax	$ 1,902,564	$ 1,910,684
Saint John	1,530,245	1,590,414
Moncton	637,266	597,290
Sherbrooke	355,758	441,584
Quebec	3,029,318	3,441,320
Montreal	84,622,262	84,907,641
Ottawa	3,970,304	3,759,424
Kingston	457,817	545,527
Peterborough	558,856	621,309
Toronto	114,550,027	122,730,855
Hamilton	3,424,649	3,844,876
Kitchener	1,107,523	1,019,862
Brantford	611,048	660,155
London	2,439,247	2,478,824
Chatham	461,745	436,398
Windsor	1,727,234	2,068,550
Sarnia	345,268	343,053
Sudbury	783,548	628,754
Fort William	664,039	617,744
Winnipeg	46,718,805	49,969,733
Brandon	299,605	339,041
Regina	4,138,385	4,488,727
Moose Jaw	721,592	529,428
Saskatoon	1,573,421	1,357,337
Prince Albert	327,600	281,614
Edmonton	3,929,501	3,624,835
Calgary	5,085,324	5,310,618
Medicine Hat	231,544	185,380
Lethbridge	427,372	367,324
New Westminster	575,841	467,782
Vancouver	14,886,678	15,446,743
Victoria	1,355,696	1,460,966

MONTREAL

(By Jenks, Gwynne & Co.)

	Close
Abitibi	80
Bell Telephone	123-4
Brazilian	11-3
B.A. Oil	14-1
B.C. Power A	26
C.P.R.	11-5
Can. Cement	6-4
Con. M. and S.	130
Distillers Seagram	15-5
Ford of Canada A	24-1
Gypsum	4-6
Hiram Walker	[illegible]
Inter. Nickel	22-5
Imperial Tobacco	11-6
Imperial Oil	16
Indus. Alcohol	9-1
Loblaw	17-4
Massey Harris	3-2
McColl	13-5
Montreal L. H. and P.	31
Nat. Breweries	29-7
Page Hersey	71-3
Shawinigan	17-5
Steel of Can.	39-4
BANKS—	
Montreal	201
Nova Scotia	266
Commerce	159
Royal	162-4
Imperial	186
Toronto	213
Dominion	177-1

BONDS

CORPORATION

(By Burns & Wainwright Ltd.)

Public Utilities—	Quoted
B.C. Power 5% 1960	100.00
B.C. Telephone 5% 1960	103.25
B.C. Electric 6% pfd	107.75
B.C. Telephone 6% pfd	103.50
Calgary Power 5% 1960	98.00
C.P.R. 4½% 1944	94.50
Canada Northern Power 5% 1953	97.50
Gatineau Power 5% 1956	95.00
Western Power 5% 1949	105.50
Industrials—	
Abitibi Power and Paper 5% 1953	29.50
B.A. Oil 5% 1945	106.00
Burns & Co. 5½% 1958	33.50
Canada Cement 5½% 1947	98.50
General Steelwares 6% 1952	83.00
Federal Grain 6% 1949	87.75
McColl Frontenac 6% 1949	105.00
Simpson's Ltd. 6% 1949	101.00

PROVINCIALS AND MUNICIPALS

(By Burns & Wainwright Ltd.)

Provincial—	Quoted
Alberta 4½% 1961	96.25
Do. 6% 1947	105.25
British Columbia 5% 1953	98.25
Do. 5½% 1945	101.25
Do. 6% 1947	103.50
Manitoba 5½% 1955	104.50
Do. 6% 1947	106.00
Ontario 4% 1962	103.00
Quebec 4½% 1963	109.75
Saskatchewan 5% 1959	95.75
Do. 5½% 1952	101.00
Do. 6% 1952	104.00
Municipal—	
Victoria 5% 1945	93.50
Do. 6% 1947	101.50
Point Grey 5% 1953	93.00
Vancouver 5% 1969	92.50
Van. Water District 4½% 1967	95.00
District of Saanich 5% 1951	97.50
Montreal 5% 1945	102.00
Winnipeg 4½% 1960	92.50
Edmonton 5½% 1945	92.00

FOREIGN

(By Burns & Wainwright Ltd.)

	New York
Australia 5% 1957	95.50
Austria 7% 1943	98.50
Belgium 6% 1955	100.00
Bogota 8% 1945	18.875
Denmark 5½% 1955	96.25
French 7½% 1941	181.00
German Government 7% 1949	40.00
Japan 6½% 1954	93.875
Minas Geraes 6½% 1959	22.25
Norway 6% 1944	101.50
Queensland 6% 1947	100.50
Rome 6½% 1952	84.875
Sweden 5½% 1954	100.50

DOMINION

(By A. E. Ames & Co. Ltd.)

	Bid	Asked
5½% 1937	108.75	109¼
5% 1936	104.50	104⅞
4½% 1940	106⅝	107.25
5% 1943	109⅞	110.25
4½% 1944	106⅞	107.25
4% 1943-1945	102⅞	103.25
4% 1947-1952	102.25	102⅝
4½% 1948-1958	106⅝	107.00
4½% 1949-1959	106.75	107⅛
3½% 1949	97.50	97⅞
G.T.P.R. 3% 1962	94.50	95.25
G.T.P. 4% 1962	103.25	104.25
C.N.R. 4½% 1951	108⅞	109⅝
Do. 4½% 1954	103.25	..
Do. 4½% 1957	107⅝	108¼
Do. 4½% 1968	105.25	..
Do. 4½% 1955	112.25	112.75
Do. 5% 1954	112⅞	113⅞
Do. 5% 1969	113⅛	113⅝

A. E. AMES & CO.
LIMITED
Established 1889
INVESTMENT SECURITIES
Montreal New York Toronto Vancouver London, England
301-315 Belmont House VICTORIA Telephone E 4171

Dominion Of Canada 4% Secured Bonds
PRICE: 101 AND ACCRUED INTEREST
BURNS & WAINWRIGHT LTD.
415-6-7 Central Bldg. Phones G 8157-8158

WE OFFER COMPLETE INVESTMENT SERVICE
BONDS AND STOCKS
DIRECT WIRE COMMUNICATIONS ALL MARKETS
C. M. OLIVER & CO. Ltd.
(ESTABLISHED 1907)
509-10-11 Sayward Bldg. C. S. Henley, Victoria Manager Phone E 4117

Wheat Prices Close Higher At Winnipeg

Canadian Press

Winnipeg, Nov. 6.—Strength at Liverpool and moderate export sales of Canadian wheat gave buoyancy to wheat futures on the Winnipeg grain exchange to-day. Strong throughout, values closed 1¼ to 1⅜ cents higher.

Closing levels were only fractionally under the day's best prices. December closed at 79 cents and May at 83¾ cents.

The December future at the finish was 4 cents over the minimum-price levels instituted November 1 by the exchange council when December was "pegged" at 75 cents and May at 80 cents.

Export sales were estimated at more than 500,000 bushels. Reported rains in Argentina induced advances in the Liverpool market, which closed 1d higher. Buenos Aires recorded gains of 1⅛ to 1¼ cent at noon.

With United States markets on holiday, foreign news was greatly restricted. Lightness of offerings enabled values to retain most of the advance.

Cash grain spreads closed unchanged to about ½ cent better. Coarse grains futures followed the trend of wheat.

BAR SILVER

London, Nov. 6.—Bar silver, steady and unchanged at 23 7/16d.

WINNIPEG

(By Jenks, Gwynne & Co.)

	P. Clo.	Open	High	Low	Close
Wheat—					
Dec.	77-6	78-4	79-2	78-2	79
May	82-3	83-2	83-7	82-7	83-6
Oats—					
Dec.	41-3	41-5	42-2	41-4	42-2
May	42-4	42-6	43-4	42-6	43-4
Rye—					
Dec.	55-3	54	54-7	56	56-6
May	59-3	60-2	60-7	60-1	60-7
Barley—					
Dec.	51-3	51-6	52-5	51-4	52-2
May	54-3	54-5	55-2	54-4	55-2
Flax—					
Dec.	134	134	135	133-4	134-6
May	139-4	139-4	140-2	139-3	140-2

INDEMNITIES FOR WEDNESDAY

(By Jenks, Gwynne & Co.)
Winnipeg

Wheat—	Bid	Offer
December	78-3	80-1
May	83-1	84-7

LIVERPOOL

Liverpool, Nov. 6.—Following are today's per bushel wheat quotations, c.i.f. Liverpool, in Canadian funds at current sterling exchange rate of $4.87 as supplied by Broomhall. Shipment November:

	To-day	Yest.
No. 1 Man. nor., Vancouver	90⅝	89⅝
No. 2 Man. nor., Atlantic	87⅞	87½
No. 2 Man. nor., Vancouver	84½	83¾
Argentine (Rosafe)	66	65⅝
Argentine (Barusso)	67	66⅝
Australia (afloat)	71½	71½
West Australian	76¼	76⅝
French	60⅛	60⅛

Today's Cross-Word Puzzle

By EUGENE SHEFFER

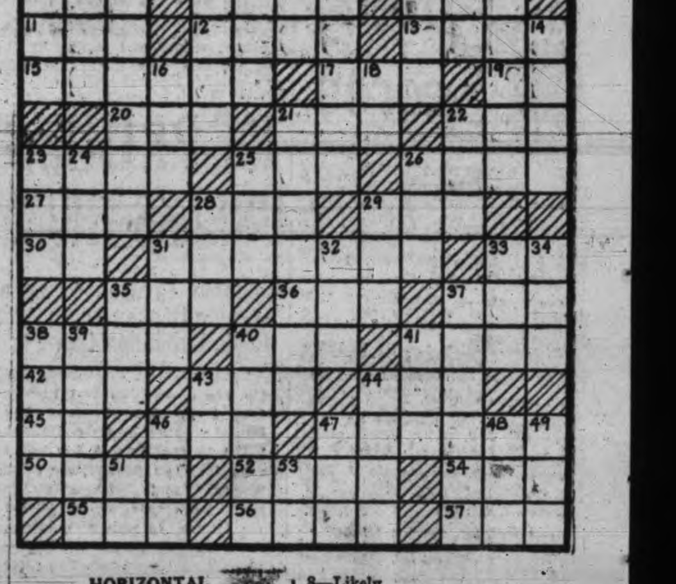

HORIZONTAL

1—Obscure
4—For what god was Thursday named?
8—Kind of tree
11—Fuss
12—Bore on the person
13—Escape freely
15—Who wrote "The Little Minister"?
17—Material at a door to wipe the feet on
19—Universal language
20—Record of a ship's progress
21—Dense tissues on the necks of teeth
22—Personal pronoun
23—Boil slowly
25—Existed
26—Heavy hair on the neck of a horse
27—Grass ready for mowing
28—Salt
29—One of a family of diving birds
30—Printer's measure
31—What is the oldest university in America?
33—Note of the scale
35—Utter the cry of the crow
36—Insect
37—Pitcher or ewer
38—Furnish room for
40—Conclusion
41—Not any
42—Chop
43—Chief linguistic stock of Indo-China
44—Piece of dressed pelt
45—Chopping tool
46—Equip
47—In what city is Hyde Park?
50—Masculine
52—Arabian chieftain
54—Bird of the cuckoo family
55—Drink in small quantities
56—Drive
57—Gain as clear profit

VERTICAL

1—Moist mass
2—Feminine name
3—What contemporary author wrote "Where the Blue Begins"?
4—Small shoot or branch
5—Garden implement
6—Correlative of either
7—Who was the brother of Romulus and one of the reputed founders of Rome?
8—Likely
9—Therefore
10—What is the second in size of the Great Lakes?
14—Debauchee
16—Propel with oars
18—Part of "to be"
21—What Italian physicist discovered dynamic electricity?
22—Domesticated ox of Tibet
23—Personal pronoun
24—Convert into leather
25—Armed combat
26—Mire
28—Tool with a toothed edge
29—Skill in performance
31—Hesitation of speech
32—Also
33—Gayety
34—Grow old
35—Bovine animal
37—What is the largest river of Palestine?
38—Counterfeit
39—What is the "Lone Star State"?
40—Keenly desirous
41—Woman under religious vows
43—Note of the scale
44—Golfer's cry
46—Kind of cloth
47—Cover
48—Unit
49—Insect egg
51—Chinese measure
53—Note of the scale

Herewith is the solution to yesterday's puzzle.

Copyright, 1934, King Features Syndicate, Inc.

ARE YOU ONE OF THESE?

A Treasurer of an Industrial Concern, a Religious or Charitable Organization, School, Lodge, Club, etc., wishing to have the funds for which you are responsible reliably managed.

A Professional Man or Woman engaged in the practice of a profession.

A Business Man whose time is so fully taken up with executive duties that you cannot give proper attention to your investments.

A Retired Man who has reached the time in life when you wish freedom from business worries.

THEN.. You should use the Management Service of The Royal Trust Company.

Send for a copy of our booklet ..."Management Service"

THE ROYAL TRUST Co
EXECUTORS AND TRUSTEES
1202 Government Street, Victoria
VICTORIA ADVISORY BOARD
Hon. Robert F. Green His Honour J. W. Fordham Johnson
E. W. McMullen J. W. Spencer
Manager: F. E. Winslow
Branches
CALGARY HAMILTON QUEBEC TORONTO
EDMONTON MONTREAL SAINT JOHN, N.B. VANCOUVER
HALIFAX OTTAWA ST. JOHN'S, NFLD. WINNIPEG
LONDON, ENGLAND
Agency: CHARLOTTETOWN, P.E.I.
ASSETS UNDER ADMINISTRATION EXCEED $657,000,000

Mr. And Mrs.

Freckles And His Friends

Boots And Her Buddies

Alley Oop

Ella Cinders

Mutt And Jeff

The Gumps

Dorothy Dix's Letter Box

DEAR MISS DIX—I am a bachelor of fifty, and it is appalling to me the number of married men of my age and older who are falling in love with young women and divorcing their wives to marry them. I can't for the life of me see how they can be so stupid—to say nothing of being so dishonorable—as to wreck their homes, break their wives' hearts, disillusion their children and disgust the public for what they get out of it.

One of my friends has recently cut loose, as I have described, and after his divorce married the woman with whom he thought he was in love. Most of his old friends dropped him, but I go to see him occasionally, and it doesn't take a Sherlock Holmes to see that everything is not a bed of roses even now, after six months. His first wife had good taste and kept a most attractive home. His present home is commonplace and untidy, and his wife is a woman of narrow interests and no cultivation.

She is much younger than he and they have nothing in common. Having to support two families has cut his income in half, and it is not hard to see that the wife is disappointed because she cannot have even the car they drove around in before his divorce.

I have other friends who have had similar experiences. In not one case that I can recall has the man bettered himself by swapping wives. Does it ever work out?

CONSTANT BACHELOR.

Answer—"Well, hardly ever," as they say in "Pinafore." There may be men so callous and so dead of soul that they can sacrifice their faithful old wives and their children to their passion without feeling a pang of remorse, but such men are exceedingly rare.

The average married man who is a philanderer is not a bad man at heart. He is not cold and hard and cruel. He is only weak and vain and sensual, and no other sinner in the world gets more bittterly punished for his wrongdoings than he does.

When a middle-aged man falls in love with a flapper young enough to be his daughter and forces his wife to divorce him so that he can marry her, the sympathy of the public goes to the poor, forsaken wife, but in reality it is the man we should pity. The wife has the ineffable consolation of a clear conscience. She has the respect of all who know her and she has her children.

The man knows that he forfeited the regard of his little world; that everybody looks upon him with contempt as a silly old fool who has been taken in by a scheming woman.

Somehow, it breaks a man's own morale, and nine times out of ten his divorce from his good old wife marks the beginnings of his decline in prosperity.

And the second marriage that he expects to renew his youth and to bring him some miraculous romance brings him only misery. He finds that he is old, after all; that he has nothing in common with the young wife, and that she has married him only for what she can get out of him.

Also he finds that she has faults even worse than the first wife's, and that she has not the offsetting virtue of a deep and abiding love for him. He misses his children and the old home and the old ways and the old friends, and he would be glad enough to swap back if he could.

DOROTHY DIX.

• • • •

DEAR DOROTHY DIX—A few years ago I married a young man many years my junior. At the time I thought I was deeply in love with him, but I have awakened to the fact that what I thought was love was only a maternal affection, and I cannot help but show it. My husband resents this, as his love has grown deeper. The difference in our ages has constantly caused criticism, which makes me very unhappy.

Can a condition like this end happily? Would it be better to set my husband free so that he might marry a younger woman? What shall I do; go on trying to do my best or make a clear break. WORRIED.

Answer—I should think that it was your manifest duty to carry on as long as your young husband loves you, and do your best to make him happy. After all, your case isn't so desperate, because every good wife comes to look upon her husband as upon a little boy who never grows up, and a large part of her love is maternal. That is why wives can forgive faults in their husbands that husbands never can forgive in their wives.

But when I see women marrying men ten, fifteen, twenty years younger than themselves, I often think what a terrible task they are setting themselves. For the society of the young is just as boring to the old as the society of the old is to the young.

No middle-aged woman wants to jump around and do what a boy wants to do, and you can't send your young husband out to play with young girls of his own age, as you can your son. And this says nothing of the terrible necessity of having perpetual youth forced on you by being married to a man much younger than yourself.

DOROTHY DIX.

• • • •

DEAR MISS DIX—I have been going with a girl of uncertain disposition. have found her to be insincere, selfish and unappreciative, but she says she loves me. Question: Can a girl of that kind love any man as he wants to be loved? Will she play fair? I am thinking of taking to the woods. What do you say? COLD FEET.

Answer—Not without reason have you acquired cold feet in contemplating matrimony with that type of girl. She will surely give any man chilblains who marries her, and you will do well to take to the tall timber while the going is still good.

An insincere woman is never to be trusted, and a man's whole happiness depends upon his being able to have perfect faith in his wife.

A selfish woman never loves anyone but herself. She is incapable of it, and the only use she ever has for a husband is as a billpayer and a dancing partner.

She wants someone to take her around to places of amusement and to provide her with the luxuries she craves and that is all. She never considers her husband's happiness, his pleasures or his comfort, and she works him to death without a pang of pity.

The girl who is unappreciative makes the kind of wife who takes all that her husband gives without a word of thanks and berates him because it isn't more.

What a man wants in a wife is loyalty and truth and honor; a love that puts him before herself; an unselfishness that makes her highest happiness serving him, and a tenderness and understanding that never fails.

There are plenty of girls who are ready to give this to a man. Don't marry one who carries nothing on her shelves but egotism and self-centredness.

DOROTHY DIX.

(Copyright by Public Ledger Inc.)

UNCLE WIGGILY'S COASTING TRICK

It was snowing in Woodland, near the Orange Ice Mountains where Uncle Wiggily lived. Home from school came running, hopping, skipping and dancing the little rabbit boys and girls.

"We want our sleds!" said Baby Bunty to Nurse Jane. "We are going over on the hill and have some coasting fun."

"That will be nice," said the muskrat lady housekeeper.

Away hurried the animal children to the coasting hill. Uncle Wiggily hopped out of his hollow stump bungalow and watched them go. Then he hopped to his garage where the bunnies kept their sleds. There was one sled left. It was a large one belonging to Buster, a boy rabbit.

Uncle Wiggily pulled Buster's sled out of the garage.

"Where are you going, Wiggy?" asked his rabbit lady wife.

"I was thinking of going coasting with the children," said he.

"Oh, no," said Mrs. Longears. "You are too old to go coasting with the children. It is time you grew up. Besides, Buster will want his own sled to go coasting."

"Buster had to stay in after school to help the Lady Mouse Teacher clean the blackboards," said Uncle Wiggily. "Baby Bunty told me so. It won't matter if I take his sled."

But just then Buster came running home from school and, not knowing his father wanted the sled, took it himself and ran off to coast with the other animal children.

"Oh, dear!" said Uncle Wiggily, twinkling his pink nose sadly. "I wanted to go coasting and see if I could do a trick as I did on skates. Now I can't. But to-night, when they're all asleep, I'll do it!"

So that night, when his wife was asleep and Nurse Jane was asleep and all the bunny children were asleep, Uncle Wiggily got up.

Softly he hopped out to the garage and took Buster's sled. It was a bright moonlight night and the snow sparkled. Uncle Wiggily took the sled to the coasting hill. It was a big hill with three bumps in it. One bump was near the top, one was near the middle and one was near the bottom. Uncle Wiggily knew about those three bumps.

"I must hold tightly to the sled when I go over those bumps or I may fall off," said the rabbit gentleman. So he began to coast. He went safely over the first bump, safely over the second bump and safely over the third bump. "Hurray! What fun I'm having!" shouted the rabbit gentleman as he climbed up the hill with the sled for another ride.

But when he reached the top of the hill he was surprised to find there, waiting for him, the Fox, the Wolf and the Bob Cat.

"Ha! Ha! Ha!" laughed the three Bad Chaps. "We have you now, Uncle Wiggily! We are going to take you to our den!"

Uncle Wiggily thought quickly. He remembered the three bumps on the hill. The Bad Chaps did not know about them.

"Perhaps you would like to have a ride on my sled before you take me to your den," said Uncle Wiggily.

"Yes, we would!" growled the Wolf. So the three Bad Chaps got on the sled behind Uncle Wiggily. The Bob Cat sat next to the rabbit, the Wolf sat next to the Bob Cat and the Fox sat next to the Wolf.

"Here we go!" cried Uncle Wiggily, starting the sled down hill. It went fast, faster, fastest! At the first bump Uncle Wiggily held on tightly, but the Fox didn't. Off he bounced into the snow. "There goes one!" shouted Mr. Longears. At the second bump the rabbit held on tightly but the Wolf didn't. Off he bounced into the snow.

"There goes the second!" shouted the bunny. At the third bump Mr. Longears held on tightly but the Bob Cat didn't. Off he bounced into the snow.

"There goes the third!" shouted the rabbit, and then he coasted the remainder of the way all alone and quickly hopped back to his bungalow with Buster's sled. And if the gas stove doesn't hop in the ice wagon to get warm, I'll tell you next about Uncle Wiggily and Happy's House.

(Copyright, 1934, by H. A. Guerin)

WAS YOUR CAR HARD TO START THIS MORNING?

If so, you need a winter check over. Ignition, battery, spark plugs, etc.

Battery Recharging .....75¢
Rentals, 15¢ Per Day

JAMESON Motors Ltd.

G 1161 740 Broughton St.

CHANGE YOUR RANGE FOR AN

Oil Burning Range

No soot, no ashes, no coal to carry. Heat at the turn of a tap. We accept your old range in part payment.

HATT'S HARDWARE

SOOKE

Sooke, Nov. 6.—Owing to the fact that a large number of the members of the Sooke branch of the Canadian Legion B.E.S.L., as well as residents of the district, wish to attend the memorial service being held in Victoria on November 11, the wreath will be placed on the monument in Sooke at 9.45 a.m., instead of 11 o'clock, as in previous years. The members of the Legion and all ex-service men are asked to meet at the Sooke Hall at 9.30 o'clock, and parade to the memorial, where a short service will be read. Those desiring to purchase poppies may procure them at either McBrien's general store, Sooke supply store, the post office or from any Legion member.

A card party of military five hundred and cribbage will be held in the Sooke Hall Wednesday evening, November 7, at 8.30 o'clock under the auspices of the Sooke and North Sooke Women's Institute.

PORTER QUITS A.A.U.

Vancouver, Nov. 6.—Norman R. Porter, president of the British Columbia Amateur Basketball Association, has resigned as first vice-president of the British Columbia branch of the Amateur Athletic Union of Canada, because of the basketball body's action in recommending that relations with the A.A.U. of C. be severed.

"A man can not serve two masters, and I feel my duty lies with my first love, the basketballers," Mr. Porter said.

Triplets occur but once in every 7,000 cases, among white people.

CATARRHAL DEAFNESS MAY BE OVERCOME

If you have Catarrhal Deafness or are even just a little hard of hearing or have head noises go to your druggist and get 1 ounce of Parmint (double strength), and add to it ¼ pint of hot water and a little granulated sugar. Take 1 tablespoonful four times a day.

This will often bring quick relief from the distressing head noises. Clogged nostrils should open, breathing become easy and the mucus stop dropping into the throat. It is easy to prepare, costs little and is pleasant to take. Anyone losing hearing or who has Catarrhal Deafness or head noises should give this prescription a trial. (Advt.)

U.S. Mock Battle Marred By Two Slight Mishaps

JAPAN PLANS NEW WARSHIPS

Will Construct New Model, If Demands For Naval Equality Go Unheeded

London, Nov. 6.—Japan, it was learned authoritatively yesterday, has prepared plans for construction of a large number of warships of an entirely new type, in case her demands for naval equality go unheeded in the current conversations, and a naval race is started.

Whether any official hint of such plans would be given to the powers during the conversations, as a trial balloon, could not be immediately determined.

The plans, secretly prepared, embrace a new ship of economical build, but so powerful that some of the present categories provided for the fleets of the world by the Washington and London Treaties might be made useless in comparison, it was said.

The ship in question apparently was similar to an advance model pocket battleship

It was understood it would be built only in the event that no new treaty based on Japanese proposals is adopted by Great Britain and the United States to take the place of the Washington Treaty at the end of 1936.

Argentina Ships Out Much Wheat

Associated Press

London, Nov. 6.—Latest trade statistics disclose that Argentina continued her heavy shipments of wheat in the first quarter of the new cereal year which ended November 1, thereby casting a shadow over prospects for reaching an agreement on the year's quotas when the International Wheat Conference reconvenes November 20 in Budapest.

Members of the wheat commission here who had been hopeful Argentina would accept an annual quota of 150,000,000 bushels were frankly pessimistic when they learned the big South American nation had already exported approximately 50,000,000.

It was recalled the attempts to decide on quotas at the London conference which ended in a stalemate August 23, failed because of Argentina's demand for more time to consider the proposals.

As a result, there have been no international restrictions on shipping through the first quarter.

P.G.E. Employee Dies at Quesnel

Quesnel, B.C., Nov. 6.—John Kerr, fifty-five, Pacific Great Eastern Railway agent here, is dead. He had been ill more than a year, but had continued his duty until last Tuesday, when he entered the hospital.

Mr. Kerr entered the P.G.E. service as agent at Lone Butte in 1920 and later acted in that capacity at Williams Lake and Squamish before coming here in 1927. He is survived by a widow and three children.

Three Airplanes Brush Wings in Mid-air and Two Destroyers Collide During Naval Manoeuvres Off the Coast of Mexico

Los Angeles, Nov. 6.—Two destroyers of the United States battle fleet, the Ellis and the McFarland, collided yesterday evening 200 miles off Magdalena Bay, Mexico, during mock battle manoeuvres, radio dispatches received here stated.

The two vessels, with twenty-six others, were engaged in a simulated attack on the main body of the fleet.

As they sped forward to deliver the attack, most of their lights out, the Ellis, commanded by Lieut.-Commander F. K. O'Brien, rammed the other destroyer on the starboard side.

"No serious injury to the personnel," read a report radioed from the commander of the McFarland to the fleet flagship.

The report added, however, that the water in the fire room of the McFarland had reached the gratings and was gaining. Two tenders, the Dobbin and the Whitney, were standing by to take the vessel in tow, if necessary.

The cruiser Raleigh, flagship of Rear-Admiral Watson, also was reported standing by.

The tenders Dobbin and the Whitney were ordered to take charge of repairs and escort the damaged destroyers to the San Diego base for inspection and permanent repairs. A forward hull puncture apparently was the only damage to the Ellis.

Each destroyer carried a crew of 100 officers and men. Earlier yesterday three airplanes brushed wings in mid-air during a spectacular air raid on the fleet by planes from the carriers Lexington and Langley. All three pilots escaped without injury, but one of the planes was lost.

Lieut.-Commander Thomas P. Jeter, noted navy speed flyer, dropped into the sea with his damaged ship and was rescued uninjured by the destroyer Williamson as the plane sank.

Lieut. Robert Goldthwaite and Lieut. Charles L. Westhofer managed to land their planes on the Lexington after the collision. They were practically undamaged.

The battle fleet, returning from the Atlantic seaboard, has been holding almost continuous manoeuvres since it passed through the Panama Canal. It is scheduled to return here November 9 and will be based at San Pedro and at San Diego.

Empress Due In Morning

Bringing 250 passengers in all classes, the Canadian Pacific liner Empress of Canada, is expected to reach Victoria to-morrow morning at 7 o'clock from the Orient and Honolulu. She will remain here about two hours before proceeding to Vancouver.

Among those expected aboard the Empress are Sir Charles Seligman, British industrialist and member of the British Industries Commission which has been touring Japan; Rev. George Dempsey, head of the Japan Rescue Mission and Mrs. Dempsey, returning to England on furlough, and M. Hendry, head of the Chinese Maritime Customs.

The Aorangi will be delayed an hour to-morrow morning in her sailing from Vancouver for Honolulu, Suva, Auckland and Sydney. She will get away from the mainland port at 11 o'clock. She will wait here an hour for mails from the British Isles.

There will be 170 passengers when the Aorangi puts to sea from Victoria late to-morrow afternoon.

Spoken By Wireless

November 5, 8 p.m.—Shipping:

A. M. BAXTER, Honolulu to Port Townsend, 146 miles from Port Townsend.

SHUNSEI MARU, Miike to Willapa, 620 miles from Willapa.

TOHSEI MARU, bound San Francisco, from Japan, 755 miles from Estevan.

EMPRESS OF CANADA, Yokohama to Victoria, via Honolulu, 500 miles from Victoria.

YOSHIDA MARU, No. 1, bound Vancouver, 1,700 miles from Estevan.

EMPRESS OF ASIA, Victoria to Yokohama, 983 miles from Victoria.

SHUNSHO MARU, bound Port Townsend, 1,450 miles from Port Townsend.

PRESIDENT McKINLEY, Victoria to Yokohama, 1,327 miles from Yokohama.

POMONA, Everett to San Pedro, 400 miles from San Pedro.

BRANDANGER, Rotterdam to Vancouver, 1,371 miles from Vancouver.

November 6, 12 noon.—Weather:

Estevan—Part cloudy; southeast, light; 30.00; 48; sea, moderate swell.

Pachena Point—Overcast; southeast, fresh; 30.09; 47; sea, heavy swell.

Point Grey—Cloudy; southeast, light; 29.95; 44; sea, smooth.

Cape Lazo—Fair; calm; 29.95; 38; sea, smooth.

MADE FORTUNE IN GOLD RUSH

"Klondike" Ward, Pioneer of Yukon Stampede, Dies After Colorful Career

Kentsville, N.S., Nov. 6.—Death has closed the nomadic career of "Klondike" Ward. The funeral was held yesterday from the castle he built with gold brought back over the Trail of '98.

When they brought the body down the South Mountain and into this Annapolis Valley town the mourners passed block after block of buildings financed from his fortune.

And after they laid the remains in Oaks cemetery they recalled the stories he used to tell about his pioneer days in the Royal North West Mounted Police, about the glamorous Yukon, about the tropics, and various other parts of the globe.

They know how he came and went at will, how he turned up with some new scheme after being absent for years, how he married a second time at sixty-eight, and came home with plans to turn his castle into a summer hotel. He was seventy when he died.

Everett J. Ward left his father's farm at North Alton as a youth, went to school in Fredericton, then joined the celebrated "redcoats" and went west.

Surviving numerous gun battles, he was a corporal in the Yukon when the first big strikes were made, and it was not long after before he doffed his tunic and joined in the "rush."

"WARD'S FOLLY"

He struck it rich and wandered around the world with his pockets full of gold; but later came back to Nova Scotia, married Elizabeth Redden and settled down. He invested heavily in real estate, and as a crowning venture built a $100,000 mansion of quasi-Spanish architecture he had seen in the Caribbean.

Kentville people gazed in awe at the imposing structure and called it "Ward's Folly."

Shortly after it was completed Ward's wife died, and he was gone again. While in Bermuda two years ago he met and married Florence Freehafter of Atlantic City, and brought his bride home to the mansion on the hill.

Planning to make a summer hotel out of the palatial residence, he spent more money remodelling the place with the expectation of opening next summer.

Moonrise, Moonset

Time of moonrise and moonset (Pacific Standard Time) at Victoria, B.C., for the month of November, 1934.

Day	Rises Hour	Sets Hour	Phases.
6	6.46 a.m.	6.04 p.m.	
7	8.02 a.m.	4.38 p.m.	New Moon
8	9.18 a.m.	5.21 p.m.	
9	10.26 a.m.	6.18 p.m.	
10	11.23 a.m.	7.27 p.m.	
11	12.07 p.m.	8.46 p.m.	
12	12.41 p.m.	10.07 p.m.	
13	1.07 p.m.	11.28 p.m.	
14	1.30 p.m.	.....	First Qtr.
15	1.49 p.m.	0.47 a.m.	
16	2.08 p.m.	2.04 a.m.	
17	2.27 p.m.	3.22 a.m.	
18	2.50 p.m.	4.39 a.m.	
19	3.16 p.m.	5.56 a.m.	
20	3.49 p.m.	7.11 a.m.	
21	4.29 p.m.	8.22 a.m.	Full Moon
22	5.19 p.m.	9.25 a.m.	
23	6.18 p.m.	10.16 a.m.	
24	7.22 p.m.	10.57 a.m.	
25	8.28 p.m.	11.29 a.m.	
26	9.35 p.m.	11.54 a.m.	
27	10.41 p.m.	12.14 p.m.	
28	11.47 p.m.	12.32 p.m.	
29	.....	12.48 p.m.	Last Qtr.
30	0.53 a.m.	1.04 p.m.	

The Meteorological Observatory, Gonzales Heights, Victoria, B.C.

Deep Sea Movements

TO ARRIVE

NOVEMBER

TANTALUS, China and Japan, November 6

EMPRESS OF CANADA, Manila, Hongkong, Shanghai, Kobe, Yokohama and Honolulu, November 7.

PRESIDENT JEFFERSON, Philippines, China and Japan, November 13.

DELFTDYK, Rotterdam and London, November 17.

EMPRESS OF RUSSIA, Manila, Hongkong, Shanghai, Nagasaki, Kobe and Yokohama, November 19.

PACIFIC SHIPPER, London, Liverpool, Manchester and Glasgow, November 19.

HIYE MARU (at Vancouver), Japan ports, November 24.

PRESIDENT JACKSON, Philippines China and Japan, November 27.

MOVERIA, United Kingdom, November 27.

TO SAIL

NOVEMBER

AORANGI, Honolulu, Suva, Auckland and Sydney, November 7.

PRESIDENT GRANT, Japan, China and Philippine Islands, November 10.

PACIFIC RELIANCE (from Vancouver), United Kingdom, November 12.

HIKAWA MARU (from Vancouver), Japan ports, November 15.

EMPRESS OF CANADA, Honolulu, Yokohama, Kobe, Shanghai, Hongkong and Manila, November 17.

PRESIDENT JEFFERSON, Japan, China and Philippine Islands, November 24.

PACIFIC SHIPPER (from Vancouver), United Kingdom, November 26.

SOMETHING NEW

MOONBEAM CHEESE

Ask Your Grocer

Big Banana Cargo Reaches Victoria

Ms. Amerika Arrives With 1,600 Stems and Will Load Lumber Here; Local People Return From Europe

With one of the largest parcels of bananas to be discharged at this port in some months, the Danish Ms. Amerika, Capt. Carl Knudsen, docked at the Ogden Point piers at 9.15 o'clock this morning from Copenhagen, Southampton, Central America and California ports. She will remain here until to-morrow evening before proceeding to Vancouver.

There were 1,600 stems of bananas in the local parcel. Most of them were green and will be ripened in local warehouses before being put on the retail market. They were loaded at various ports in Central America and arrived here in good shape, being shipped in the cold storage compartments aboard the Amerika.

Loading of 700,000 feet of Vancouver Island lumber aboard the Amerika commenced shortly after the liner tied up this morning. It will take until to-morrow evening to load this cargo, which is for discharge in London.

DISEMBARKED HERE

Mr. and Mrs. Frederick Fisher, Miss Joan Fisher and James Fisher of 1520 Regents Place, Victoria, returned to their home here aboard the Amerika after spending the last six months in Europe. Other passengers disembarking here were Mr. and Mrs. Henry G. Giles of England, who will make their home in British Columbia. Rev. William E. Spencer of London is making the round trip to British Columbia ports aboard the Amerika.

The vessel brought out forty passengers from Europe ports to Los Angeles and San Francisco, including Major Charles J. O'Sullivan, father of Maureen O'Sullivan, the Irish actress, now of Hollywood; Major George Wigram Pocklington Money, retired British army officer of India, and Mrs. Money; Dr. and Mrs. Martin J. Backenstoef, millionaire residents of Pasadena, returning from Europe, and William H. Bishop of London, who will spend the winter in California.

To-day marked the second visit of the Amerika to this port. She was first here early this summer, remaining two days with a large party of California tourists on board. She is a unit of the Danish East Asiatic Line and is one of the smartest motorships on the Pacific Coast-Europe run.

PILOTS' LOOKOUT

Rialto, passed Victoria, bound Vancouver, 9 a.m.

Amerika, docked Victoria, from Europe, 9.15 a.m.

Hokuman Maru, passed Victoria, bound Japan, from Nanoose, 9.30 a.m.

Nordhavet, loading lumber at Ogden Point.

Empress of Canada, due Victoria, from Orient and Honolulu, Wednesday, 7 a.m.

Coastwise Movements

VICTORIA-VANCOUVER

Princess Charlotte leaves Victoria for Vancouver daily at 2.15 p.m.; arrives Vancouver, 7 p.m.

Princess Alice leaves Vancouver daily for Victoria, 10.30 a.m.; arrives Victoria, 3.30 p.m.

Princess Joan or Princess Elizabeth leaves Victoria daily at midnight, arriving Vancouver, 7 a.m.

Princess Joan or Princess Elizabeth leaves Vancouver daily at midnight, arriving Victoria, 7 a.m.

VICTORIA-SEATTLE

Princess Alice leaves Victoria daily at 4.30 p.m.; arrives Seattle, 9.30 p.m.

Princess Charlotte leaves Seattle daily, 9 a.m.; arrives Victoria, 1.30 p.m.

Iroquois leaves Victoria daily at 9 a.m.; arrives Seattle 3 p.m.

Iroquois leaves Seattle at midnight; arrives Victoria, 8.30 a.m.

VICTORIA-PORT ANGELES

Iroquois arrives Victoria daily at 8.30 a.m.; leaves for Port Angeles at 9 a.m.

WEST COAST SERVICE

Princess Maquinna sails from Victoria, 11 p.m., on first, eleventh and twenty-first of each month, for ports as far north as Port Alice.

VANCOUVER-NANAIMO

Ss. Princess Elaine leaves Nanaimo, daily except Sunday, 7 a.m. and 2.15 p.m., arriving Vancouver, 9.30 a.m. and 4.45 p.m.; leaves Vancouver, 10 a.m. and 5.45 p.m., arriving Nanaimo, 12.30 p.m and 8.15 p.m.; Sunday only, leaves Vancouver, 10 a.m., arrives Nanaimo, 12.30 p.m.; leaves Nanaimo, 5.45 p.m., arrives Vancouver, 8.15 p.m.; leaves Vancouver, 8.45 p.m., arrives Nanaimo, 11.15 p.m.

SIDNEY-ANACORTES

Ms. Rosario leaves Anacortes, 8.30 a.m., arrives Sidney, 1 p.m.; leaves Sidney, 1.30 p.m., arrives Anacortes, 6.15 p.m., via Friday Harbor, Orcas Island and Lopez Island.

SALT SPRING ISLAND

Ms. Cy Peck leaves Swartz Bay daily, except Wednesday, at 9.30 a.m., and 5 p.m.; leaves Fulford Harbor daily, except Wednesday, at 8 a.m. and 4 p.m. Sunday service: Leaves Fulford Harbor, 8 a.m., 10.30 a.m. and 4.30 p.m.; leaves Swartz Bay, 9.30 a.m., 11.30 a.m. and 5.30 p.m.

CALIFORNIA SERVICE

Emma Alexander and Ruth Alexander leave alternate Saturdays at midnight for California ports; arrive Victoria alternate Thursday nights.

PLANE SERVICE

Canadian Airways' plane leaves Vancouver daily at 9.30 a.m.; arrives Esquimalt Harbor, 10.15 a.m.; leaves Esquimalt, 4 p.m.; arrives Vancouver, 4.45 p.m.

Sunrise and Sunset

Time of sunrise and sunset (Pacific Standard Time) at Victoria, B.C., for the month of November, 1934.

Day	Sunrise Hour	Sunset Hour
6	7.06	4.48
7	7.07	4.46
8	7.09	4.45
9	7.11	4.43
10	7.12	4.42
11	7.14	4.41
12	7.15	4.39
13	7.17	4.38
14	7.18	4.37
15	7.20	4.36
16	7.21	4.34
17	7.23	4.33
18	7.25	4.32
19	7.26	4.31
20	7.27	4.30
21	7.28	4.30
22	7.30	4.29
23	7.32	4.28
24	7.33	4.27
25	7.34	4.26
26	7.36	4.25
27	7.37	4.25
28	7.38	4.24
29	7.40	4.23
30	7.41	4.23

The Meteorological Observatory, Gonzales Heights, Victoria, B.C.

One hundred inches of snow fell in ten days at Norfolk, Va., in February, 1793.

MET WIFE ON CRUISE SHIP

Late Capt. H. A. L. Bond of Ss. Alaunia Met Mrs. Bond on Ss. Franconia

Southampton, Nov. 6. — Capt. H. A. L. Bond, R.D., R.N.R., master of the Cunard-White Star liner Alaunia, died here last week of pneumonia. Capt. Bond sailed from London in the Alaunia Saturday, October 27, but when his ship reached this port he was so ill that he was taken ashore to a hospital. His ship plies in the service between British and French ports and Canada.

Capt. Bond was staff captain of the Franconia on several of her cruises around the world. On one of these he met Miss Mary Hammond of New York, the young woman who became his wife twelve years ago. Capt. Bond was staff captain of the Aquitania for several years. He served for twenty-eight years in ships of the Cunard Line, joining the company in 1906.

Mrs. Bond was in New York on a visit, but sailed for Southampton in the Majestic last Friday. After the funeral services the body was placed in a vault until her arrival, when the final interment will take place.

MAILS

BRITISH

Close, 4 p.m., November 9, New York via New York.

Close, 1.30 p.m., November 11, Duchess of Atholl.

Close, 4 p.m., November 11, Champlain via New York.

Mail intended for transmission via New York must be so marked. When sent by air over United States lines, mail may be posted two days later than the dates indicated.

JAMAICA

Close, 1.30 p.m., November 9, 11.

CHINA AND JAPAN

Empress of Asia, close, November 3, 4 p.m.; due Yokohama, November 15; Shanghai, November 19; Honkong, November 22.

President Grant, close, November 10, 4 p.m.; due Yokohama, November 23; Shanghai, November 27; Hongkong, November 30.

*Empress of Canada, close, November 17, 4 p.m.; due Yokohama, December 1; Shanghai, December 4; Hongkong, December 7.

President Jefferson, close, November 24, 4 p.m.; due Yokohama, December 7; Shanghai, December 11; Hongkong, December 14.

Empress of Russia, close, December 1, 4 p.m.; due Yokohama, December 13; Shanghai, December 17; Hongkong, December 20.

*Carries mail for Honolulu.

AUSTRALIA AND NEW ZEALAND

Aorangi, close, November 7, 4 p.m.; due Auckland, November 26; Sydney, December 1.

Monterey via San Francisco, close, November 10, 11.15 p.m.; due Auckland, November 30; Sydney, December 3.

Makura via San Francisco, close, November 18, 11.15 p.m.; due Wellington, December 18; Sydney, December 18.

Niagara, close, December 5, 4 p.m.; due Auckland, December 24; Sydney, December 29.

HONOLULU

Close, 11.15 p.m., November 3, 4, 10, 12, 13, 18, 20, 26, 27; December 2, 9, 11; via San Francisco.

Close, 4 p.m., November 7, Ms. Aorangi.

Close, 4 p.m., November 17, Ss. Empress of Canada.

Close, 4 p.m., December 5, Ss. Niagara.

Close, 4 p.m., December 15, Ss. Empress of Japan.

YUKON AND ATLIN

Close, 1.30 p.m., October 10, 19, 27, via Vancouver.

Close, 4 p.m., October 8, 12; November 2, via Seattle.

ALASKA

Yukon, Seattle, 9 a.m., November 3.

Princess Norah, Vancouver, 9 a.m., November 9.

Yukon, Seattle, 9 a.m., November 17.

Princess Norah, Vancouver, 9 a.m., November 23.

Yukon, Seattle, 9 a.m., December 1.

Alaska, Seattle, 9 a.m., December 8.

Princess Norah, Vancouver, 9 a.m., December 22.

Northwestern, Seattle, 9 a.m., December 22.

Princess Norah, Vancouver, 9 a.m., December 28.

GULF ISLANDS

GANGES, GALIANO, MAYNE, PENDER ISLAND, PORT WASHINGTON, SALT SPRING ISLAND

Mails close Sunday, Wednesday, Friday, 11.15 p.m.; Tuesday, 10 a.m.

Mails due Monday, 7.15 p.m.; Sunday, Wednesday Friday 7.15 a.m.

BEAVER POINT, FULFORD HARBOR

Mails close Tuesday, 10 a.m.; Wednesday, Friday, 11.15 p.m.

Mails due Sunday, Wednesday, Friday, 7.15 a.m.

SATURNA

Mails close Sunday, Wednesday, 11.15 p.m.

Mails due Monday, 7.15 p.m.; Friday, 7.15 a.m.

SOUTH PENDER

Mails close Sunday, Wednesday, 11.15 p.m.

Mails due Monday, 7.15 p.m.; Friday, 7.15 a.m.

NORTH GALIANO

Mails close 11.15 p.m.

Mails due Monday, 7.15 p.m.

WEST COAST

Mails close 10 p.m., 1st, 11th and 21st of each month for Ahousat, Bamfield, Creepcece, Clayoquot, Clo-oose, Ecole, Estevan Point, Kakawis, Kildonan, Kyuquot, Nootka, Port Alberni, Port Renfrew, Queen's Cove Tofino and Ucluelet. Due 1.15 p.m., 8th, 18th and 28th of each month except Ecole.

Mail close 10 p.m., 21st of each month and 9 a.m., 22nd of each month for Centre Island. Due 1.15 p.m. 28th of each month.

Mails close 9 a.m., 2nd, 12th and 22nd of each month except Sundays, for Clayoquot, Estevan Point, Kakawis, Kyuquot and Tofino

Mails close 9 a.m., Thursday and Saturday each month except Sundays, for Clo-oose and Port Renfrew

Mails close 9 a.m., 6th, 16th and 26th day, for Bamfield, Ecole, Kildonan, San Mateo, Sechart and Ucluelet. Due 5 p.m., Tuesday and Saturday

Mails close 11.15 p.m., Monday and 1.30 p.m., Fridays, for Holberg, Port Alice and Quatsino. Due 7 a.m., Tuesday and Friday

Mails close 10 p.m., 1st of each month and 9 a.m., 2nd of each month, for Cachalot. Due 1.15 p.m., 8th of each month

QUEEN CHARLOTTE ISLANDS

Close, 11.15 p.m., October 16, November 1, 15, 29; via Vancouver.

Close, 1.30 p.m., October 24; November 7, 21; via Prince Rupert.

One eggof the wingless Aepyornis, an extinct bird of Madagascar, is equal to a gross of hen's eggs.

New Modes

Our permanents have everything the new modes demand . . . distinction . . . beauty . . . personality. Have one to-day . . . know the thrill of having something beyond the ordinary!

PERMANENT WAVE

FRENCH OIL

8 MONTHS' GUARANTEE 2.50 Reg. $5.00

1104 Douglas St. E 0522

Avalon Beauty Shoppe ROOM 209

The Weather

Daily Bulletin Furnished by the Victoria Meterological Department

RAIN

Victoria, 5 a.m., Nov. 6.—The barometer remains low on the northern Coast and rain has been general southward to Oregon and eastward to Kootenay. Mild weather is general in the prairies.

Reports

Victoria—Barometer, 30.06; temperature, maximum yesterday 54, minimum 46; wind, 8 miles E.; rain, .34; raining.

Vancouver—Barometer, 30.04; temperature, maximum yesterday 56, minimum 47; wind, 6 miles S.; rain, .16; raining.

Prince Rupert—Barometer, 29.74; temperature, maximum yesterday 44, minimum 38; wind, 18 miles S.E.; rain, .16; raining.

Estevan Point—Barometer, 30.02; temperature, maximum yesterday 54, minimum 46; wind, 4 miles S.; rain, .06; clear.

Seattle—Temperature, maximum yesterday 60, minimum 46; wind, 6 miles S.E.; rain, 1.02; raining.

Portland, Ore.—Temperautre, maximum yesterday 68, minimum 48; wind, 8 miles N.W.; rain, 1.40; raining.

San Francisco—Barometer, 30.12; temperature, maximum yesterday 74, minimum 58; wind, 6 miles N.; clear.

Temperatures

	Max.	Min.
Victoria	54	46
Nanaimo	57	42
Vancouver	56	47
New Westminster	54	47
Dawson	18	14
Seattle	60	46
Portland	68	48
San Francisco	74	58
Kamloops	58	38
Prince George	48	28
Penticton	54	38
Vernon	55	40
Grand Forks	58	..
Nelson	53	..
Calgary	60	32
Edmonton	44	32
Prince Albert	40	..
Qu'Appelle	52	40
Moose Jaw	56	40
Winnipeg	46	38
Yesterday:		
Toronto	52	42
Ottawa	48	46
Montreal	50	50
St. John	58	50
Halifax	58	..

Forecast

Victoria and vicinity for 36 hours ending 5 p.m. Wednesday: Southerly winds; mostly cloudy and mild with occasional rain.

Small fish are swallowed whole by fishwives in Corsica.

Drought has caused extensive damage in Paraguay this year.

Tide Table

NOVEMBER

Date	Time h.m.	Ht ft.	Time h.m.	Ht ft.	Time h.m.	Ht ft.	Time h.m.	Ht ft.
6 ..	4.26	7.2	7.15	7.0	12.47	9.0	20.48	1.8
7 ..	5.43	7.6	7.36	7.5	13.04	9.3	21.25	1.3
8 ..	.....		.....		13.25	9.6	22.05	0.8
9 ..	.....		.....		13.50	9.7	22.49	0.5
10 ..	.....		.....		14.18	9.6	23.35	0.7
11 ..	.....		.....		14.50	9.3	.....	..
12 ..	0.24	1.0	9.59	8.6	12.42	8.5	15.25	8.7
13 ..	1.12	1.7	10.15	8.6	15.05	7.8	16.05	7.9
14 ..	2.00	2.5	10.34	8.5	17.07	6.8	18.05	6.9
15 ..	2.50	3.5	10.47	8.5	17.30	5.7	21.58	6.3
16 ..	3.40	4.6	11.00	8.5	18.10	4.5	.....	..
17 ..	0.22	6.5	4.34	5.8	11.15	8.8	18.50	2.4
18 ..	2.45	6.9	5.35	6.7	11.30	9.0	19.28	2.4
19 ..	4.27	7.7	6.30	7.5	11.50	9.4	20.05	1.5
20 ..	5.34	8.2	7.25	8.1	12.14	9.6	20.43	1.1
21 ..	6.30	8.6	8.10	8.5	12.37	9.7	21.20	0.9
22 ..	7.22	8.6	8.50	8.7	13.00	9.7	21.58	0.9
23 ..	8.10	8.9	9.40	8.8	13.20	9.4	22.38	1.0
24 ..	8.51	8.9	10.55	8.8	13.36	9.0	23.17	1.5
25 ..	9.15	8.9	.....		.....		23.55	2.0
26 ..	9.35	8.8	.....		.....		.....	..
27 ..	0.32	2.6	9.50	8.8	.....		.....	..
28 ..	1.05	3.4	10.02	8.2	.....		.....	..
29 ..	1.35	4.0	10.14	8.7	.....		.....	..
30 ..	1.53	4.7	10.25	8.6	18.05	5.2	22.40	5.6

The figures for height serve to distinguish high water from low water. Where blanks occur in the tables, the tide rises or falls continuously during three of the usual tidal periods.

"OLD-COUNTRY" BOOKINGS

as low as $140.00 one way

$226 return

Many sailings each week

"New type" day coaches and tourist sleeping cars on the

MILWAUKEE ROAD

AGENTS FOR ALL LINES

905 Government Street

Phone Garden 7041

NORTH To Powell River, Ocean Falls **PRINCE RUPERT** Anyox and Stewart

S. S.

PRINCE GEORGE

Leaves Vancouver EVERY MONDAY 9 P.M.

Fortnightly Service to Queen Charlotte Islands

Canadian National Steamships

V-SB-34

CHRISTMAS SAILINGS

To the OLD COUNTRY

TAKE advantage of reduced fares to make that long-promised trip. Splendid accommodations are available in all classes.

FROM SAINT JOHN AND HALIFAX

*Dec. 8, Duchess of York for Glasgow, Belfast or Liverpool.

*Dec. 12, Duchess of Richmond for Havre and Southampton.

*Dec. 14, Duchess of Atholl for Glasgow, Belfast Liverpool.

*Dec. 21 Montrose for Glasgow, Belfast, Liverpool.

*Sails from Halifax day following

For further information apply your local agent or write direct to

J. J. FORSTER

Steamship Gen. Pass. Agent, C.P.R. Station, Vancouver, B.C.

L. D. CHETHAM

General Passenger Agent 1102 Government St., Victoria, B.C.

CANADIAN PACIFIC

Salt Spring Island Service

FERRY MS. CY PECK

DAILY SERVICE

(EXCEPT WEDNESDAYS)

Leave Swartz Bay - - - 9.30 a.m.—5.00 p.m.

Leave Fulford - - - - - 8.00 a.m.—4.00 p.m.

NOTE.—Effective Sunday, October 21, the weekly service will be in effect on Sundays.

TARIFF

Passengers	25c
Automobiles (according to weight) 75c to	$1.50
Trucks (according to size), $1.25 to	$2.00
Motorcycles	50c

For Further Information and Motor Coach Connections, Phone E 1177—E 1178

Gulf Islands Ferry Co. Limited

It Only Rains Outside

Inside the "COACH LINES" buses it is warm and dry — it is better to ride to work on rainy days than risk the consequences of exposure.

The "COACH LINES" depot has a large, comfortable waiting-room for the convenience of those waiting for their bus.

TRAVEL BY BUS

Comfort—Convenience—Economy

Service as Usual!

In spite of the havoc wreaked by the storm, the "COACH LINES" is maintaining an uninterrupted service to all points on its routes.

THREE ROUND TRIPS DAILY TO NANAIMO — TWO ROUND TRIPS TO COURTENAY AND PORT ALBERNI

Coaches Leave Victoria Daily at 9.15 a.m., 1.30 p.m. and *6.15 p.m. for Nanaimo and Up-island Points

*To Nanaimo Only

Vancouver Island Coach Lines Ltd.

E 1177 BROUGHTON ST. AT BROAD E 1178